

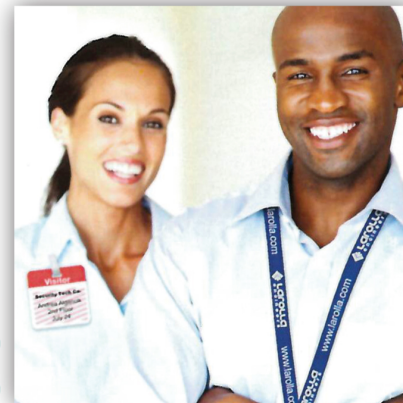

CI SolutionsSM
Card Integrators Corporation



IDENTIFICATION SOLUTIONS

TABLE OF CONTENTS

CI Software Solutions.....	ii - iii
ID Printers.....	iv- v
Cameras.....	vi
Data Capture.....	1
Printer Supplies.....	2 - 3
Lanyards.....	4 - 21
Awareness.....	22 - 23
Neckwear.....	24
Components.....	25 - 28
Badge Reels.....	29 - 35
Badge Holders.....	36 - 56
Pins, Clips, & Magnets.....	57
Strap Clips.....	58 - 59
Event Wallets.....	60 - 61
Luggage Tags & Accessories.....	62 - 63
Key Tags & Wristwear.....	64
Safety Products.....	65
Cards & Badge Accessories.....	66 - 73
Digital Imaging.....	74 - 75
Visitor Management Products.....	76 - 85
Imprint Methods and Sizes.....	86 - 87

CI Solutions, Card Integrators Corporation is a software and systems integration group with over 20 years of successful product development, customer sales and support. We are a full service organization focused on card technology solutions for customers that value a particularly high level of service. We have teamed with many hardware manufactures to bring best in class solutions for Identification, Verification, Access Control and Student Attendance.

From integrated software for secure ID credentials to printer ribbons and cleaning supplies...

System Consultants- Our System Consultants help simplify complex card technology offerings to meet each organizations unique needs. We approach each and every opportunity as a consultation. Customers require solutions to meet their requirements and we understand that our best value is understanding our customers special situation.

Project Managers- Complex solutions that have easy user interfaces require planning. We approach every detail of cardware, software and hardware as important building blocks that will be added to our customers organization. How well these solutions fit is strategically part of our managed implementation. We say here at the CI that the best way to get somewhere is to have a road map. Our project managers make great maps.

Support Technicians- Creating software is easy, creating software that is powerful yet easy to use is our goal. We focus on simplified solutions to meet complex requirements. We also understand that customers need on-going help to ensure their investment is performing well after the initial placement. We are committed to knowledgeable, professional and responsive service. Our mutual success demands it.

Customer Service- The ID industry is filled with product distribution options. What you buy is somewhat important, but who you buy from can make a world of difference to your long term success. We understand the importance of accurate, detailed and timely processes to ensure a high level of performance. Our servant mentality is real. We are here to serve.

CI SOFTWARE SOLUTIONS



A powerful ID card issuance program with image capture, database connectivity, and card/report printing functions that allows easy operation even with advanced settings enabled. CI Badge is affordable yet feature rich. It allows unlimited card layouts with images, graphics, bar code, mag stripe encoding, RFID and smart card printing.

- Create unlimited card designs
- Create custom fields
- Print custom reports
- Support all barcode, mag stripe, proximity, and smart cards
- Maintain photo image database
- Connect to any ODBC-compliant database
- Easily import your current database
- Support driver license and fingerprint scans

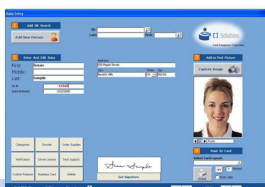

CI Badge - Data Entry Screen



CI Visitor integrates with a driver license scanner for fast data and picture capture. In less than 5 seconds you have a visitor's personal information and photograph in your CI Badge Visitor database. Instantly produce a visitor pass that can range from a black & white temporary label to a color PVC access card for entry. All pass printing and transactions are stored and can be recalled for reporting.

- Scan driver's license or passport to auto-fill registration form
- Capture photo and biometrics
- Check visitor against internal watch lists
- Log time of entry and exit
- Generate evacuation report
- E-mail, print and export visitor logs



CI Visitor - Data Entry Screen



CIV allows customer to check record holders with a fast, easy look-up to answer to basic questions: Are you who you say you are? And are you Verified for entry? The system provides a rapid check in by scanning the member's key tag, membership card, or RFID (radio-frequency identification). If the member has forgotten their access card, the user can search for the member using alternative member information. CI Verify provides streamline access to check identity, verify access, confirm account, payment, and status information.

- Check in members
- Control gate or turnstile
- Verify account status
- Display member photo
- Verify number of visits
- Issue rental items
- Customize usage reports

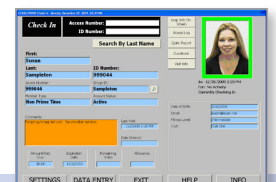

CI Verify - Check-In Screen



CI Track is an enterprise level, time and activity software program for tracking all areas of student participation on campus. CI Track has a powerful reporting component to facilitate Positive Attendance reporting, curriculum impact and student success.



- *Maximize Student Tracking.* Ensures reporting of all student lab activity including number of visits and time expended on each activity resulting in Positive Attendance reimbursement to the college. Information can be used to evaluate student progress for early instructor intervention for improved student success.
- *Supports Distance Learning.* Students can complete lab activities via a web browser by logging on to CI Track through their remote-enabled campus server.
- *Automatic Report Generation.* Standard reports can be generated to support time calculations based on actual time credited time or 50-minute Carnegie Unit for accurate FTES reporting.
- *E-Reporting.* Reports can be emailed to individuals or groups that can be generated in real-time or pre-scheduled.
- *Student Information System Integration.* Includes built-in interfaces with Oracle® PeopleSoft, Ellucian™ (formerly Datatel & Sungard Higher Education), and Blackboard®.



The Campus Safety Suite is a multi-software solution that gives schools the power to identify and verify everyone on campus and school-sponsored off campus events.

- *CI Badge is the Suite's photo identification solution that identifies all students and staff on campus. It has the ability to print bar codes or QR codes and magnetic stripe encoding to integrate into the campus media center, lunch program and bus program.*
- *CI Visitor enables a campus to identify every visitor on campus. These visitors can include parents, vendors and substitutes. Using a driver license scanner, visitor information is uploaded and a visitor label is printed. An internal watch list can also be created to flag any unwanted visitors attempting to enter campus. CI Visitor eliminates the need for manual sign in sheets. The report module allows for creation of daily visitor logs.*
- *CI Verify will reduce lines by having students swipe a barcode to enter an on/off campus event. CI Verify will display if the student is approved to attend the specified event. Non-student participants are linked to the student escort for easy identification upon check-in.*

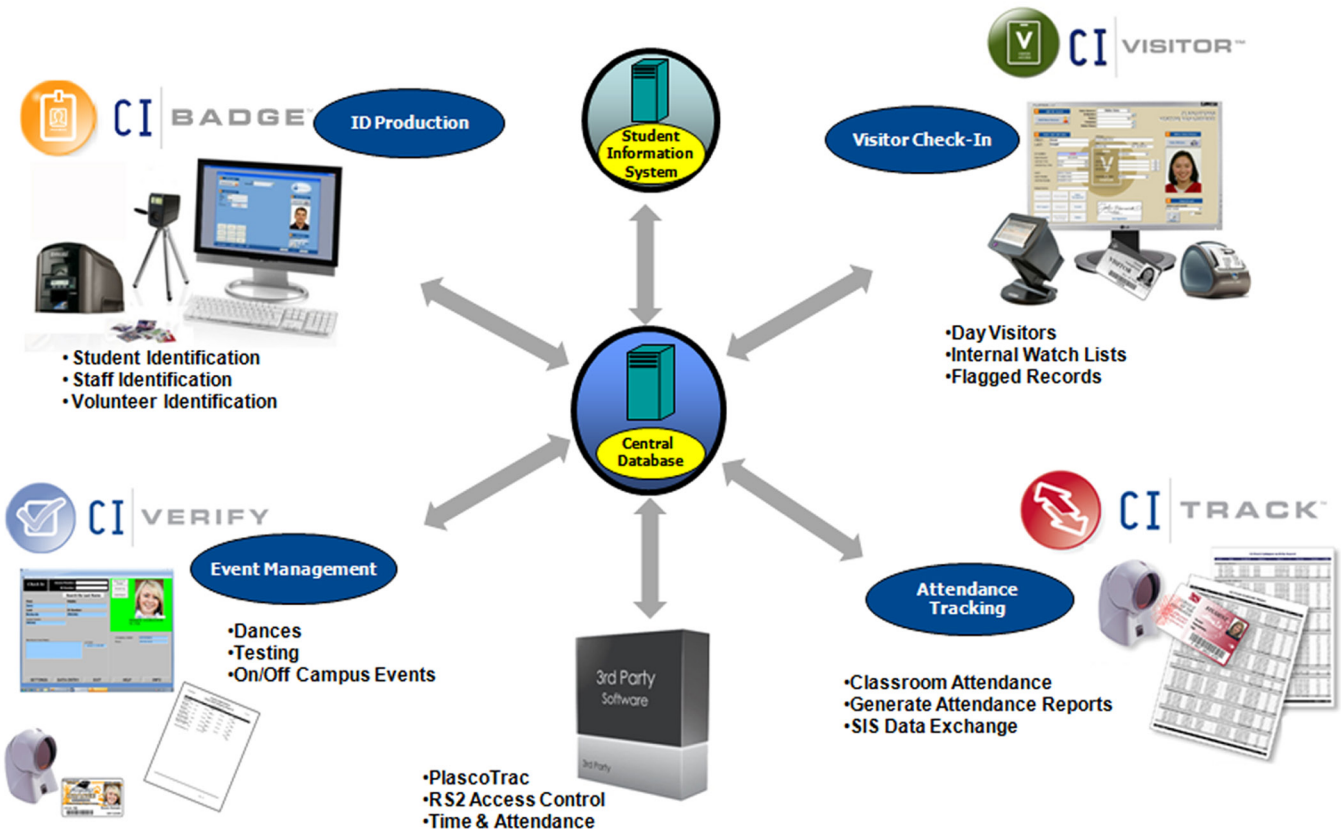

PRINTERS



AUTHORIZED RESELLER

EVOLIS PRINTERS

Evolis designs, manufactures, and markets a comprehensive range of plastic card printing solutions. These card printers are fitted with options for graphic, magnetic and RFID personalization of all kind of cards and badges. Evolis aims at making plastic card printing widely available and affordable by offering simple, on-demand and customized printing solutions that bring quality to the largest scope of business users.

Description	Item Number
Zenius Single-Sided Card Printer, USB, Fire Red or Brown	ZN1U0000xx
Zenius Single-Sided Card Printer, USB & Ethernet, Fire Red or Brown	ZN1H0000xx
Primacy Single-Sided Card Printer, USB & Ethernet, Fire Red or Brilliant Blue	PM1H0000xx
Primacy Dual-Sided Card Printer, USB & Ethernet, Fire Red or Brilliant Blue	PM1H0000xx

*Magnetic Stripe, Smart & Contactless Encoding Models Available



Evolis Primacy

Evolis Zenius



DIS / MATICA TECHNOLOGIES PRINTERS

The Digital Identification Solutions Group, Matica Technologies is a global leader in providing ID card and high security identification solutions through the well-known brand name EDIsecure and IDExpert. They are positioned to serve the needs of companies, associations, government authorities, financial institutions, and other enterprises around the world by providing them with the perfect identification solution.

Description	Item Number
DCP360+ Dual-Sided Card Printer	DIH10521
DCP360+ Dual-Sided Card Printer with Mag Encoder & Contact Chip Station	DIH10531
XID8300 Single-Sided Reverse Transfer Card Printer	DIH10450
XID8300 Dual-Sided Reverse Transfer Card Printer	DIH10458
XID9300 Dual-Sided Reverse Transfer Card Printer	DIH10476
XID9330 Dual-Sided Reverse Transfer Card Printer with Daisy Chain Capability	DIS10468

*Ethernet, Locks, Lamination, Magnetic Stripe Encoding, Smart & Contactless Encoding Models Available on select models



DCP360+



XID9300



FARGO PRINTERS

HID Global's secure issuance solutions provide the most comprehensive array of Fargo printers/ encoders for custom card personalization, from creating high-quality color photo IDs to encoding smart cards. Solutions include our extensive direct-to-card and high definition printer/ encoder portfolios, along with a complete line of visual security products and accessories.

Description	Item Number
DTC4000 Single-Sided Card Printer	48000
DTC4000 Dual-Sided Card Printer	48100
DTC4500 Single-Sided Card Printer, USB & Ethernet	49000
DTC4500 Dual-Sided Card Printer	49100
HDP 5000 Reverse Transfer Single-Sided Card Printer	89600
HDP 5000 Reverse Transfer Dual-Sided Card Printer	89640

*Lamination, Magnetic Stripe Encoding, Smart & Contactless Encoding Models Available on select models



DTC4000/DTC4500



HDP5000

DatacardSM

ENTERPRISE SOLUTIONS PROVIDER

DATACARD PRINTERS

Datacard made secure, high-volume issuance of credit cards possible more than 40 years ago when they introduced the first high-speed card personalization system. Today, they continue to develop patented technologies that help customers improve productivity, profitability and cardholder satisfaction.

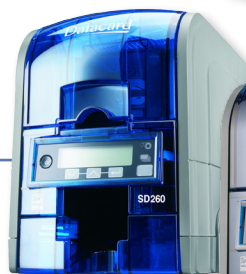

Datacard SD260



Datacard SD360



Datacard CD800

Description	Item Number
SD260L Single-Sided Card Printer	506335-002
SD260L Single-Sided Card Printer with Mag Encoder	535500-004
SD360 Dual-Sided Card Printer	506339-001
SD360 Dual-Sided Card Printer with Mag Encoder	506339-002
SP75+ Dual-Sided Card Printer with Single Laminator	573590-001
SP75+ Dual-Sided Card Printer with Dual Laminators	573590-003
SP75+ Dual-Sided Card Printer with Single Laminator and Mag Encoder	573590-002
CD800 Single-Sided Card Printer	506346-001
CD800 Single-Sided Card Printer with Mag Encoder	506346-002
CD800 Dual-Sided Card Printer	506347-003
CD800 Dual-Sided Card Printer with Mag Encoder	506347-004

**Smart & Contactless Encoders Models Available on Select Models*



Datacard SP75+



ZEBRA PRINTERS

Zebra Technologies Corporation offers technologies that give a virtual voice to an organization's assets, people and transactions, enabling organizations to unlock greater business value. The company's extensive portfolio of marking and printing technologies, including RFID and real-time location solutions, illuminates mission-critical information to help customers take smarter business actions.

Description	Item Number
ZXP Series 3 Single-Sided Card Printer	Z31-00000200US00
ZXP Series 3 Dual-Sided Card Printer	Z32-00000200US00
ZXP Series 7 Single-Sided Card Printer	Z71-000C0000US00
ZXP Series 7 Dual-Sided Card Printer	Z72-000C0000US00
ZXP Series 8 Single-Sided Reverse Transfer Card Printer	Z81-000C0000US00
ZXP Series 8 Dual-Sided Reverse Transfer Card Printer	Z82-000C0000US00
HC100 Wristband Printer	HC100-3001-0100

**Ethernet, Lamination, Magnetic Stripe Encoding, Smart & Contactless Encoding Models Available on select models*



Zebra Series 3



Zebra Series 8

DYMO[®]

DYMO PRINTERS

DYMO Visitor Label products enable you to create and print name badges and more - all without the extra work and hassles of printing sheet labels on a standard desktop printer.



Dymo Visitor Label Printer



HC100



Zebra Series 7

CAMERAS

VALCAM PTZ ID CAMERA

The ValCam camera with pan, tilt, and zoom is the absolute best solution possible to allow full software control of pan, tilt, and zoom features.

- Powerful high-intensity flash for capturing the perfect image
- Auto-focus
- 18:1 optical zoom or 72:1 digital zoom with software
- Pan and tilt control



VALCAM ZOOM+ ID CAMERA

Specifically designed for photo ID applications, the VALCam Zoom camera creates crisp, high quality ID badge photos. Unlike other digital cameras, the VALCam uses CCD sensors with few pixels but with higher quality, which is ideal for printing high quality photos on plastic cards.

- Zoom via mouse or keyboard
- Auto-focus
- 18:1 optical zoom or 72:1 digital zoom with software
- High intensity flash with red eye reduction

TRANSCAM FLASH ID CAMERA

Combining the superior image quality of a high resolution digital camera with a live video capture software interface makes capturing images for ID badges faster and easier than ever.

- Optical and digital focus
- Focus, expose and mode camera settings controlled from computer
- Face recognition on the live image in the preview window
- Face crop on the captured image and cropped image enhancement



LOGITECH QUICK CAM PRO 9000

Features auto-focus and brightness adjustment for sharp and fluid video. Shoots HD video with 2-megapixel sensor capture, and takes detailed 16 x 9 wide screen videos. Captures up to 8-megapixel photos.

MICROSOFT LIFECAM

Features TrueColor technology with face tracking, HD video recording, and auto-focus. Camera is Microsoft Windows 8 enabled and has the option for a tripod attachment.



CREDENTIAL CAM

Camera captures full HD true 2.0 megapixel video with many extra features such as, auto zoom, face finder, manual focus, auto exposure, and automatic color compensation with brightness adjustment. The 5 layer lens allows for video resolution up to 5 megapixels and 8 megapixel still image resolution.

- Desktop stand
- LCD screen clip and notebook clip
- Built-in digital mic



KBW-BCLASER

SINGLE LINE BARCODE SCANNER

This single-line laser barcode scanner aggressive scan performance on virtually all linear barcodes, including poor quality and damaged codes. Updated object detection, and automatic in-stand detection and configuration enable class-leading presentation scanning that maximizes throughput. Superior scan performance matched with a reliable design combine to provide a versatile linear scanning solution suitable for a wide variety of applications.

OMNI-DIRECTIONAL BARCODE SCANNER

This barcode scanner utilizes holographic technology to precisely focus the scanner's laser and therefore increase performance and efficiency. Because of its multi-directional capability, a bar code can quickly be read when held up to the reader in any direction. It is perfect for retail applications where counter space is at a premium and its unique contoured design allows it to be picked up to scan large, bulky items.



KBW-BCLASEOMNI

2-D BARCODE SCANNER



IDBA-6641LR8

The 2-D barcode scanner has several major advantages over single-line laser scanners and linear imagers by providing full omni-directional reading of standard 1D symbologies, as well as the ability to read bar codes off of mobile phone screens including tradition barcodes and QR codes.

DRIVER LICENSE SCANNER

The driver license scanner extracts the full card image, face image, signature image and full text data of the ID Card using a 3 mega-pixel camera built into its base to scan high quality 600dpi digital images of ID cards, populating the text into appropriate fields within 2-3 seconds, into the photo ID software. The driver license scanner recognizes driver licenses and state ID cards from all 50 states as well as selected international identification cards.



CSS SNAPSHELL

MAGNETIC STRIPE READER



KBW-MS

An easy-to-install device that can read information stored on a high- or low-coercivity mag stripe. Magnetic stripe readers are widely used in access control applications. A simple, reliable solution for card-swiping, magnetic stripe readers are compatible with most ID software programs.

PROXIMITY CARD READER

Commonly used for access control, proximity card readers are easy-to-install devices that can read information stored on proximity or contactless smart cards. Proximity card readers are a fast, simple, and reliable solution for reading cards.



PROX READER

SIGNATURE CAPTURE PAD



SIGNATURE-3

This device captures digital signatures and imports into most ID software and security programs. Available with a backlit LCD display so users can see "electronic ink" as they sign and data screens to read agreements and check preferred options.

FINGERPRINT SCANNER

Fingerprint scanners provide high-tech biometrics at an affordable price for any high-security application. Fingerprints are an accurate, reliable method of identification and verification for various applications, such as hospital patient records or correctional facility access control.



FX2100

Description	Item Number
Single Line Bar Code Scanner	KBW-BCLASER
Omni-Directional Bar Code Scanner	KBW-BCLASEOMNI
2-D Bar Code Scanner	IDBA-6641LR8
Driver License Scanner	CSS SNAPSHELL
Magnetic Stripe Reader	KBW-MS
Proximity Card Reader	PROX READER
Signature Capture Pad	SIGNATURE-3
Fingerprint Scanner	FX2100

DATACARD RIBBONS & CLEANING KITS



Description	Item Number	Printer Compatibility
Color Ribbon, YMCKT & Cleaning Kit	534000-002	SD360/SP75+
Color Ribbon, YMCKT & Cleaning Kit	534000-003	SD360/SP75+
Color Ribbon, ymckT (1/2 panel) & Cleaning Kit	534000-004	SD260/SD360/SP75+
Color Ribbon, YMCKT-KT	534000-006	SD360
Graphics Monochrome Ribbon Kit, Black HQ & Cleaning Kit	532000-052	SD260/SD360/SP75+
Graphics Monochrome Ribbon Kit, Black HQ & Cleaning Kit	532000-053	SD260/SD360/SP75+
Color Ribbon Kit, YMCKT & Cleaning Kit	535000-002	CD800
Color Ribbon Kit, YMCKT & Cleaning Kit	535000-003	CD800
Color Ribbon Kit, ymckT (1/2 panel) & Cleaning Kit	535000-004	CD800
Color Ribbon Kit, KT & Cleaning Kit	535000-005	CD800
Color Ribbon Kit, YMCKT-KT & Cleaning Kit	535000-006	CD800

**Datacard Ribbons Include a Cleaning Kit*



EVOLIS RIBBONS & CLEANING KITS

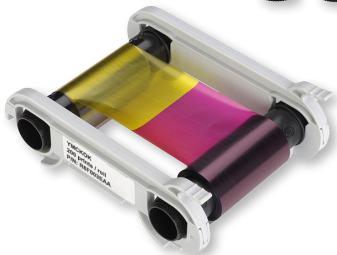

Description	Item Number	Printer Compatibility
5-Panel Color Ribbon - YMCKO 200 Prints/Roll	R5F002AAA	Zenius/Primacy
Half panel color ribbons 1/2 YMCKO 400 prints/roll	R5H004NAA	Zenius/Primacy
5-Panel Color Ribbon - YMCKO 300 Prints/Roll	R5F008AAA	Primacy
6-Panel Color Ribbon - YMCKOK 200 Prints/Roll	R6F003AAA	Primacy
Monochrome Ribbon - 1,000 Prints/Roll	RCT01xNAA	Zenius/Primacy
Available Colors: Black, Blue, Red, Green, White, Metallic Gold & Metallic Silver		
Regular Cleaning Kit (for cleaning roller and print head) - 5 adhesive cards, 5 swabs	ACL001	Zenius/Primacy
Advanced Cleaning Kit (for a complete cleaning of the printer) - 2 pre-saturated T-cards, 2 adhesive cards, 1 pen, 1 dispenser of 6- pre-saturated lint-free wipes.	ACL002	Zenius/Primacy

FARGO RIBBONS & CLEANING KITS



Description	Item Number	Printer Compatibility
YMCKO Cartridge w/Cleaning Roller: Full-Color Ribbon with Resin Black and Clear Overlay Panel – 250 Images	45100	DTC4000
Premium Black (K) cartridge w/Cleaning Roller - 1,000 Images	45101	DTC4000
Monochrome Ribbon - 1,000 images w/Cleaning Roller - Available Colors: Black, Blue, Red, Green, White, Metallic Gold & Metallic Silver	4510x	DTC4000
YMCKO: Full-color ribbon with resin black and clear overlay panel – 500 images	45200	DTC4500
Premium Black (K) – 3,000 images	45201	DTC4500
Monochrome Ribbon - 1,000 images w/Cleaning Roller	4520x	DTC4500
Available Colors: Black, Blue, Red, Green, White, Metallic Gold & Metallic Silver		
YMC: Full-color ribbon- 750 images	84050	HDP5000
YMCK: Full- color ribbon with resin black panel- 500 images (20 per Case)	84051	HDP5000
YMCKK: Full-color ribbon with two resin black panels- 500 images (20 per Case)	84052	HDP5000
HDP Film – 1,500 images (20 per Case)	84053	HDP5000

**Fargo Ribbons Include a Cleaning Roller*

DIS / MATICA TECHNOLOGIES PRINTERS

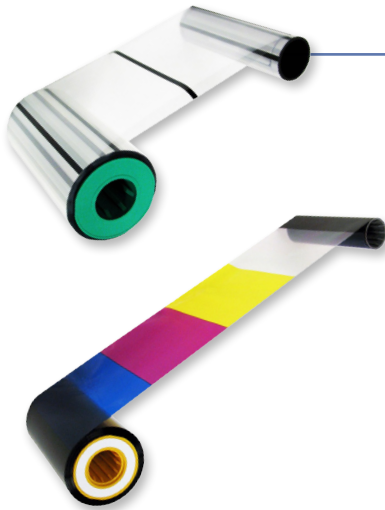

Description	Item Number	Printer Compatibility
EDlsecure® XID YMCK Color Ribbon, 1000 images	DIC10216	XID8300, XID9300, XID9330
EDlsecure® XID YMCKK Color Ribbon, 750 images	DIC10217	XID8300, XID9300, XID9330
EDlsecure® XID YMCK-UV Color Ribbon, 750 images	DIC10313	XID8300, XID9300, XID9330
EDlsecure® XID YMCK-PO Color Ribbon, 750 images	DIC10218	XID8300, XID9300, XID9330
EDlsecure® XID ART Retransfer Film, 1000 images	DIC10319	XID8300, XID9300, XID9330
EDlsecure® DCP360+ YMCKOP Color Ribbon, 750 images	DIC10193	DCP360+
EDlsecure® DCP360 YMCKOPK Color Ribbon, 600 images	DIC10194	DCP360+
EDlsecure® DCP360 Black Print Ribbon, 2200 images	DIC10195	DCP360+
Cleaning Kit for XID Retransfer Printers, ILM, and Laser Devices. Includes 10 print head cleaning swabs, 10 cleaning tissues for rollers and 10 cleaning cards.	DIK10044	XID8300, XID9300, XID9330
Cleaning Kit for DCP360i and DCP360+ Printers. Includes 10 print head cleaning swabs, 10 cleaning tissues for rollers and 10 cleaning cards.	DIK10268	DCP360+
Color Ribbon Kit, YMCKT-KT & Cleaning Kit	535000-006	CD800

ZEBRA RIBBONS & CLEANING KITS



Description	Item Number	Printer Compatibility
ZXP Series 3 YMCKO Color Ribbon, 200 images	800033-840	Series 3
ZXP Series 3 YMCKOK Color Ribbon, 165 images	800033-848	Series 3
ZXP Series 3 Monochrome Ribbon, 1,000 images. Available Colors: Black, Red, Blue, Gold Silver, White	800033-80X	Series 3
ZXP Series 7 YMCKO Color Ribbon, 250 images	800077-740	Series 7
ZXP Series 7 YMCKO Color Ribbon, 750 images	800077-742	Series 7
ZXP Series 7 YMCKOK Color Ribbon, 250 images	800077-748	Series 7
ZXP Series 7 YMCKOK Color Ribbon, 750 images	800077-749	Series 7
ZXP Series 7 Black Monochrome Ribbon, 2,500 or 5,000 images	800077-7xx	Series 7
ZXP Series 7 1mil Laminate, Full, Smart Card or Mag Stripe	800007-9xx	Series 7
ZXP Series 8 YMCK Color Ribbon, 625 images	800012-445	Series 8
ZXP Series 8 YMCKK Color Ribbon, 500 images	800012-480	Series 8
ZXP Series 8 Retransfer Film, 1,250 images	800012-601	Series 8
ZXP Series 3 Cleaning Kit. Includes 4 print engine cleaning cards and 4 feeder cleaning cards	105999-301	Series 3
ZXP Series 7 Printer Cleaning Kit. Includes 12 feeder and print path cleaning cards.	105999-701	Series 7
ZXP Series 8 Cleaning Kit. Includes 12 X/Y roller cleaning cards and 8 hot roller cleaning cards	105999-801	Series 8



Why Would I Choose A Custom Lanyard?

Custom lanyards help build brand awareness or promote your organization's message. Lanyards are used to carry IDs, keys, pens, eye glasses, flash drives, cell phones, cameras, etc. Custom lanyards also make great promotional giveaways or souvenirs for your event.

Design a Custom Lanyard in Four Easy Steps:

1. Select your Material

Standard Material Types



Flat Braid
Most economical choice.



OptiWeave™
Tubular Flexible Polyester. Great for silk screen imprinting.



MicroWeave™ Most Popular!
Ribbed Polyester Material. Great print quality and economical.



UltraWeave™
Smooth, satin-like polyester material. Superior base for imprinting.



Woven-In
A polyester material in which the design is woven into the fabric

Specialty Material Types



Bamboo
Comprised of rayon fibers that are made from Bamboo. Very soft to the touch.

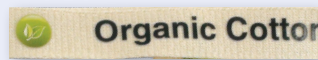

Organic Cotton
Made with 100% organic cotton which is grown without the use of harmful chemicals or pesticides.



Anti-Microbial
Polyester material which contains Nanoparticles that coat the material fibers to prevent the growth of germs.



Recycled P.E.T.
Made from 100% recycled polyester. (80% Pre-Consumer & 20% Post-Consumer waste)

This is just a sampling of our custom lanyard offering. Turn the page for many more options and end fittings!

Custom Lanyards ship in 10 days.
(after proof approval)
Need it faster? Call for details.

2. Select your Imprint Method

Standard Imprinting Methods



Silk Screen
The most economical imprinting method. You can silk screen on almost every material with the exception of Woven-In. Allows up to a 3 color imprint.



Dye Sublimation (a.k.a. Dye-Sub) Color is dyed into the fabric. Ideal for intricate designs. Endless color options and shows gradient detail. For best results, chose UltraWeave™ fabric.



Woven-In
Design is woven into the fabric. The tight weave allows for a crisp and clean imprint. You can choose up to 12 thread colors.

3. Select your Width

Width Options

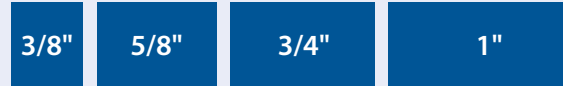

There are four different width options depending on which material you choose. The most popular width is 5/8".

Other Materials & Available Widths:

Bamboo: 3/8" & 5/8"
Woven In: 5/8", 3/4" & 1"
Flat Braid: 3/8"
OptiWeave™: 5/8"

All other material types come in all four widths.

4. Select your Attachment



Attachment Options

An attachment is the component on the end of the lanyard that holds ID cards, keys, cell phones, etc...Here are some examples of standard lanyard attachments.



Safety Breakaway

A safety breakaway disconnects when pulled to prevent choking. Most schools and hospitals require breakaways.



Specialty Attachments

such as the DTACH, are also available. Add a DTACH for more versatility.

See Pages 5-12 for more details and options for Custom Lanyards!

Custom Lanyards are a great way to promote your business, organization or cause!

NEW!
Perfect for
Events!



EconoWeave LANYARDS

MATERIAL COLOR OPTIONS

WHITE	BLACK C	200C
289C	294C	348C

IMPRINT COLOR OPTIONS

WHITE	BLACK C	115C
151C	195C	200C
268C	289C	294C
316C	348C	5535C



PMS Color Match

1 Color, 1 or
2-sided imprint
Note: White
material can
only be 1-sided

ATTACHMENT OPTIONS



NPS Swivel Hook



NPS Bulldog Clip



NPS Split Ring

EconoWeave LANYARDS

These economical lanyards are perfect for large events and tight budgets. Made from thin, ribbon-like polyester material. Available in limited material colors and attachments. Printing limitations may apply.

MOQ: 1,000

EconoWeave Custom Lanyard	
Width	Dimensions
3/8"	3/8" (10mm) x 36" (914mm) Total length
5/8"	5/8" (16mm) x 36" (914mm) Total length

Available 10 days after proof approval.
Shipping Weight: 2 lb. per 100 pieces (3/8") / 3 lb. per 100 pieces (5/8")

1-Color
Imprint Only!



Safety
Breakaway
Available

HAVE A LARGE ORDER?
VOLUME-BASED PRICING IS AVAILABLE

AVAILABLE IN 10 DAYS*
NEED IT FASTER? CALL FOR DETAILS.

*After Proof Approval

Custom Lanyards – Silk Screen

ATTACHMENT OPTIONS





-  NPS Swivel Hook
-  NPS Swivel Bulldog Clip
-  NPS Split Ring
-  Lobster Claw
-  NPS Bulldog Clip with Small Ring
-  NPS Bulldog Clip with Large Opening
-  NPS Trigger Snap Swivel Hook
-  Black Ox Swivel Hook
-  Black Ox Split Ring
-  Black Ox Swivel Bulldog Clip
-  Wide Plastic Hook
Also available in white
-  Narrow Plastic Hook
Also available in white
-  NPS Large Non-Swivel J-Hook
(5/8", 3/4" and 1" only)
-  Badge Reel Combo
-  Badge Reel with Strap
-  Badge Reel with Card Clamp™
-  Matching "No-Flip" Plastic Hook
3/8" flat or 1/4" round only
-  Card Clamp™



- 2Tone Lanyard with NPS Split Ring
- Anti-Microbial Lanyard with Wide Plastic Hook
Limited material colors available
- Bamboo Lanyard with NPS Swivel Hook
Limited material colors available
- Event Lanyard with Two NPS Swivel Hooks
- Flat Ribbed Polyester with Lanyard Badge Reel Combo
- Foam-Printed Lanyard with NPS Swivel Hook
- Glitter Ink Lanyard with NPS Swivel Hook

GLITTER INK CAN BE ADDED TO ANY CUSTOM SILK SCREEN LANYARD!

ADD-ON OPTIONS

-  Plastic Silver Bead
3/8" material only
-  Cord Lock
3/8" material only
-  Round Slider
Shown with Optional Imprint
-  Diamond Slider
-  Imprintable Attachment
-  DTACH

SILK SCREEN PRINTING

Great print quality for text and simple logos. Choose from our simple ribbed polyester material or add some bling to your lanyard with Glitter tape or ink!

MOQ: 100

Silk Screen Lanyard Specifications

Lanyard Width	Imprint Area	Dimensions	Shipping Weight
3/8"	1/4" x continuous	3/8" x 36" long (total length)	2 lb. per 100 pieces
5/8"	1/2" x continuous	5/8" x 36" long (total length)	3 lb. per 100 pieces
3/4"	5/8" x continuous	3/4" x 36" long (total length)	4 lb. per 100 pieces
1"	7/8" x continuous	1" x 36" long (total length)	5 lb. per 100 pieces

Production time is 10 business days after proof approval. PMS color match is not exact. Colors may vary.

ADD A CREDENTIAL WALLET TO ANY EVENT LANYARD!

See Page 61

SILK SCREEN
YOUR IMPRINT
ONTO OUR
GLITTER
LANYARD!



Glitter Tape Lanyard with NPS Split Ring and Clear Vinyl Strap Clip



Jam Style SB-345 Lanyard with NPS Swivel Hook



Flat Ribbed Polyester Lanyard with DTACH Buckle and Lanyard Extension



Organic Cotton Lanyard with Wide Plastic Hook
Limited material colors available



Recycled P.E.T. Lanyard with NPS Swivel Hook



Reflective Lanyard with DTACH Buckle and Bulldog Clip



White Border Lanyard with NPS Swivel Hook
Limited material colors available

MATERIAL AND IMPRINT COLOR OPTIONS

WHITE	BLACK C	877C
195C	RUBINE RED C	200C
187C	186C	151C
1495C	1235C	116C
115C	109C	809C
802C	375C	348C
5535C	316C	322C
321C	801C	292C
294C	REFLEX BLUE C	072C
282C	289C	268C
814C	806C	211C
SILVER GLITTER	BLACK/WHITE	RED/WHITE
R. BLUE/WHITE	YELLOW/WHITE	PURPLE/WHITE



PMS Color Match

Available Widths	3/8"	5/8"	3/4"	1"
2Tone Lanyard	X	X	X	X
Anti-Microbial Breakaway Lanyard	X	X	X	X
Bamboo Lanyard	X	X	X	
Event Open-Ended Lanyard	X	X	X	X
Flat Ribbed Polyester Lanyard with Badge Reel Combo	X	X	X	X
Foam-Printed Lanyard	X	X	X	X
Glitter Ink Lanyard	X	X	X	X
Glitter Tape Lanyard			X	
Jam Style SB-345 Lanyard with Badge Reel	X			
Lanyard with DTACH option	X	X	X	X
Organic Cotton Lanyard		X	X	
Recycled P.E.T. Lanyard	X	X	X	
Reflective Lanyard		X	X	
White Border Lanyard	X	X	X	X

BREAKAWAY

AVAILABLE

2Tone Lanyards
Include a Breakaway



AVAILABLE WITH CRIMP OR SEWN FINISHING OPTION



FREE SHIPPING

On Custom Silk Screen Lanyards*

*Applies to 10 day lead times only.



Add a Branding Tag or Customization on the Breakaway



2TONE

NOW AVAILABLE!
CALL FOR DETAILS

Custom Lanyards – Dye-Sublimation

ATTACHMENT OPTIONS

-  NPS Swivel Hook
-  NPS Swivel Bulldog Clip
-  NPS Split Ring
-  Lobster Claw
-  NPS Bulldog Clip with Small Ring
-  NPS Bulldog Clip with Large Opening
-  NPS Trigger Snap Swivel Hook
-  Black Ox Swivel Hook
-  Black Ox Split Ring
-  Black Ox Swivel Bulldog Clip
-  Wide Plastic Hook
Also available in white
-  Narrow Plastic Hook
Also available in white
-  NPS Large Non-Swivel J-Hook
(5/8", 3/4" and 1" only)
-  Badge Reel Combo
-  Badge Reel with Strap
-  Badge Reel with Card Clamp™
-  "No-Flip" Plastic Hook
3/8" flat or 1/4" round only
Only available in black with dye-sub
-  Card Clamp™

High-Quality Printing Displays Superb Detail and Color!

DYE-SUBLIMATED LANYARDS

Dye-Sublimated lanyards are printed using pantone color match. This process ensures that the artwork provided will match the printed lanyard, meet branding guidelines for many logos and keep color consistency with repeat orders. Please provide PMS colors for artwork when placing an order. A full-color, digital proof will be provided.

MOQ: 100

ADD A CREDENTIAL WALLET TO ANY EVENT LANYARD!
See Page 61



Shown with 1860-3151

ADD-ON OPTIONS

-  Plastic Silver Bead
3/8" material only
-  Cord Lock
3/8" material only
-  Round Slider
Shown with Optional Imprint
-  Diamond Slider
-  Imprintable Attachment
-  DTACH

MATERIAL AND IMPRINT COLOR OPTIONS



PMS Color Match

Dye-Sub Lanyard Specifications

Lanyard Width	Imprint Area	Dimensions	Shipping Weight	Available Widths	
				Flat Smooth Polyester Lanyard	Event Lanyard
3/8"	Continuous Edge-to-Edge	3/8" x 36" long (total length)	2 lb. per 100 pieces	X	X
5/8"	Continuous Edge-to-Edge	5/8" x 36" long (total length)	3 lb. per 100 pieces	X	X
3/4"	Continuous Edge-to-Edge	3/4" x 36" long (total length)	4 lb. per 100 pieces	X	X
1"	Continuous Edge-to-Edge	1" x 36" long (total length)	5 lb. per 100 pieces	X	X

Production time is 10 business days after proof approval.
PMS color match is not exact. Colors may vary.

DYE-SUB LANYARDS
FEATURE COLORFUL
EDGE-TO-EDGE PRINTING!



Dye-Sub Lanyard with Black Ox Swivel Bulldog Clip



Dye-Sub Lanyard with NPS Trigger Snap Hook



Dye-Sub Lanyard with Badge Reel Combo



Dye-Sub Lanyard with Wide Plastic Hook



Dye-Sub Lanyard with NPS Swivel Hook



Dye-Sub Event Lanyard with Two NPS Swivel Hooks



Dye-Sub Lanyard with NPS Split Ring



Dye-Sub Lanyard with NPS Swivel Hook

ATTACH YOUR **EVENT LANYARD** TO A CREDENTIAL WALLET!
See Page 61

AVAILABLE WITH **CRIMP** OR **SEWN** FINISHING OPTION

CRIMP SEWN

BREAKAWAY AVAILABLE in Black or White

Add a Branding Tag or Customization on the Breakaway

FREE SHIPPING

On Custom Dye-Sub Lanyards*

*Applies to 10 day lead times only.

HAVE A LARGE ORDER?

VOLUME-BASED PRICING IS AVAILABLE

NEED IT FASTER?

Domestic Printing Available.

Call for Details.

Custom Lanyards – Woven-In

ATTACHMENT OPTIONS

-  NPS Swivel Hook
-  NPS Swivel Bulldog Clip
-  NPS Split Ring
-  Lobster Claw
-  NPS Bulldog Clip with Small Ring
-  NPS Bulldog Clip with Large Opening
-  NPS Trigger Snap Swivel Hook
-  Black Ox Swivel Hook
-  Black Ox Split Ring
-  Black Ox Swivel Bulldog Clip
-  Wide Plastic Hook
Also available in white
-  Narrow Plastic Hook
Also available in white
-  NPS Large Non-Swivel J-Hook
(5/8", 3/4" and 1" only)
-  Badge Reel Combo
-  Badge Reel with Strap
-  Badge Reel with Card Clamp™
-  Matching "No-Flip" Plastic Hook
3/8" flat or 1/4" round only
-  Card Clamp™



An Upscale Look with Permanent Imprint!

WOVEN-IN LANYARDS







Great quality with a super look! Imprints are woven into the fabric to prevent wearing or fading, not embroidered on! Long-lasting and perfect for text imprints. Choose reverse weave on back or upgrade to a tubular lanyard with solid color back.

MOQ: 100

Woven-In Lanyard Specifications			
Lanyard Width	Imprint Area	Dimensions	Shipping Weight
3/8"	1/4" x continuous	3/8" x 36" long (total length)	2 lb. per 100 pieces
5/8"	1/2" x continuous	5/8" x 36" long (total length)	3 lb. per 100 pieces
3/4"	5/8" x continuous	3/4" x 36" long (total length)	4 lb. per 100 pieces
1"	7/8" x continuous	1" x 36" long (total length)	5 lb. per 100 pieces

Production time is 10 business days after proof approval. Colors may vary. 3/8" width is text only.

ADD-ON OPTIONS

-  Plastic Silver Bead
3/8" material only
-  Cord Lock
3/8" material only
-  Round Slider
Shown with Optional Imprint
-  Diamond Slider
-  Imprintable Attachment
-  DTACH



Woven Lanyard with NPS Swivel Bulldog Clip

Woven Lanyard with NPS Trigger Snap Hook

2TONE
NOW AVAILABLE!
CALL FOR DETAILS



2Tone Lanyard with NPS Swivel Bulldog Clip

Woven Lanyard with NPS Swivel Hook

Woven Lanyard with NPS Trigger Snap Hook

Woven Lanyard with NPS Split Ring

Woven Lanyard with Narrow Plastic Hook

Woven Lanyard with NPS Swivel Hook

MATERIAL & IMPRINT COLOR OPTIONS

BLACK C	294C
289C	348C
151C	200C
115C	WHITE
268C	316C
195C	5535C



PMS Color Match

REVERSE WEAVE ON BACK

TUBULAR LANYARD WITH SOLID COLOR BACK

OR

BREAKAWAY

AVAILABLE in Black or White
2Tone Lanyards Include a Breakaway

FREE SHIPPING

On Custom Woven-In Lanyards

*Applies to 10 day lead times only.

Add a Branding Tag or Customization on the Breakaway

AVAILABLE IN 10 DAYS* NEED IT FASTER?

CALL FOR DETAILS.
*After Proof Approval

Specialty Lanyards

CUSTOM TUBULAR LANYARD / EYEWEAR HOLDER

MATERIAL COLOR OPTIONS

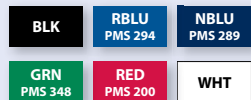

IMPRINT COLOR OPTIONS

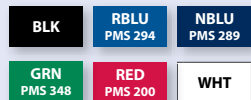

IT'S TWO PRODUCTS IN ONE!

CUSTOM TUBULAR LANYARD / EYEWEAR HOLDER

Transform your neck lanyard into an eyewear holder. Flat, tubular 5/8" Optiweave material with "O" ring attachment.

MOQ: 500

OptiWeave Lanyard / Eyewear Holder	
Item #	Dimensions
EWL-RING	5/8" (16mm) x 36" (864mm) Total Length
Production time is 15 business days after proof approval. PMS color match is not exact. Colors may vary. Shipping Weight: 15 lb. per 500 pieces	



Glasses sold separately.



EWL-RING

Badge Holder sold separately.



CUSTOM TUBULAR EYEWEAR HOLDER

MATERIAL COLOR OPTIONS

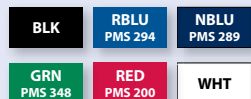

IMPRINT COLOR OPTIONS

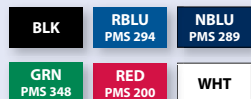

CUSTOM TUBULAR EYEWEAR HOLDER

Flat, tubular, 5/8" OptiWeave material with surgical tube ends that fit the majority of frame sizes. Wooden bead adjusts for secure fit.

MOQ: 500

OptiWeave Neck Lanyard / Eyewear Holder	
Item #	Dimensions
EWL-BEAD	5/8" (16mm) x 36" (914mm) Total Length
Production time is 15 business days after proof approval. PMS color match is not exact. Colors may vary. Shipping Weight: 15 lb. per 500 pieces	



EWL-BEAD

Glasses sold separately.



Adjustable bead



Lanyards on this page ship for FREE!

Eyewear Holders Keep Glasses Safe!



2135-30__

1/8" ROUND BRAIDED LANYARD

1/8" (3mm) round braided polyester material with crimp and choice of attachment. Available in both breakaway and non-breakaway styles.

Width: 1/8" (3mm)
Cut Length: 36" (914mm)
MOQ: 100 Pieces

1/8" Round Braided Lanyard

Color	End Attachment & Item #	End Attachment & Item #	End Attachment & Item #
	Swivel Hook	Bulldog Clip	Split Ring
1/8" Round Braided Lanyard - Non-Breakaway			
Black	2135-3001 or NL-7S-BLK	2135-3251 or NL-7C-BLK	2135-3101 or NL-7R-BLK
Royal Blue	2135-3002 or NL-7S-RBLU	2135-3252 or NL-7C-RBLU	2135-3102 or NL-7R-RBLU
Navy Blue	2135-3003 or NL-7S-NBLU	2135-3253 or NL-7C-NBLU	2135-3103 or NL-7R-NBLU
Green	2135-3004 or NL-7S-GRN	2135-3254 or NL-7C-GRN	2135-3104 or NL-7R-GRN
Orange	2135-3005	2135-3255	2135-3105
Red	2135-3006 or NL-7S-RED	2135-3256 or NL-7C-RED	2135-3106 or NL-7R-RED
White	2135-3008 or NL-7S-WHT	2135-3258 or NL-7C-WHT	2135-3108 and NL-7R-WHT
Yellow	2135-3009	2135-3259	2135-3109
Purple	2135-3013	2135-3263	2135-3113
Forest Green	2135-3014	2135-3264	2135-3114
Teal	2135-3016	2135-3266	2135-3116
Maroon	2135-3017	2135-3267	2135-3117
Metallic Black	2135-3021	N/A	N/A
Metallic Royal Blue	2135-3022	N/A	N/A
Metallic Navy Blue	2135-3023	N/A	N/A
Metallic Red	2135-3026	N/A	N/A
Metallic Purple	2135-3029	N/A	N/A
1/8" Round Braided Lanyard - with Breakaway			
Black	2137-2001	2137-2011	2137-2021
Royal Blue	2137-2002	2137-2012	2137-2022
Navy Blue	2137-2003	2137-2013	2137-2023
Green	2137-2004	2137-2014	2137-2024
Orange	2137-2005	2137-2015	2137-2025
Red	2137-2006	2137-2016	2137-2026
Maroon	2137-2007	2137-2017	2137-2027
White	2137-2008	2137-2018	2137-2028
Yellow	2137-2009	2137-2019	2137-2029
Purple	2137-2010	2137-2020	2137-2030

Available SAME DAY! Shipping Weight: 2 lb. per 100 pieces

TUB-O-LANYARDS

1/8" round non-breakaway lanyards with crimp & swivel hook or bulldog clip end-fitting. Tub-O-Lanyards offers standard lanyards in a fun and convenient container. Receive multiple colors of the product giving employees a wider variety of options when deciding how to wear and display their ID badge.

Width: 1/8" (3mm)
Cut Length: 36" (914mm)
MOQ: One Tub

Tub-O-Lanyards

Each Tub Contains 50 Lanyards in the following End Fittings, Quantities and Colors	Item #
25 Swivel Hooks: 10 Black, 5 Royal, 5 Navy, and 5 Red	LAN550
25 Bulldog Clips: 10 Black, 5 Royal, 5 Navy, and 5 Red	



LAN550

In-stock lanyards ship within 24 hours!

Want imprinting?
 See lanyards on pages 5 - 12.

1/8" ROUND BRAIDED LANYARD

SOLID MATERIAL COLOR OPTIONS

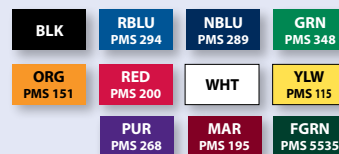

ATTACHMENT OPTIONS



Safety Breakaway Available
 White, orange and yellow lanyards come with white breakways. All others are black.

NEW color options available!

METALLIC MATERIAL COLOR OPTIONS



ATTACHMENT OPTIONS



TUB-O-LANYARDS

MATERIAL COLOR OPTIONS



ATTACHMENT OPTIONS



25 Bulldog Clip - 10 Black, 5 Royal, 5 Navy, 5 Red

25 Swivel Hook - 10 Black, 5 Royal, 5 Navy, 5 Red

Stock Lanyards

3/8" FLAT BRAIDED POLYESTER LANYARD

Flat braided polyester material with choice of attachment. Breakaway or non-breakaway.

Width: 3/8" (10mm)
Cut Length: 36" (914mm)
MOQ / Inner Pack: 100

2137-6002



Universal Slider Adapter

5/8" FLAT RIBBED MICROWEAWE™ LANYARD

Flat ribbed polyester material with choice of attachment. Breakaway or non-breakaway.

Width: 5/8" (16mm)
Cut Length: 36" (914mm)
MOQ / Inner Pack: 100

2136-3506



3/8" Flat Braided Polyester™ Lanyard

Color	End Attachment & Item #				
	Narrow Plastic No-Twist Hook	Wide Plastic No-Twist Hook	NPS Swivel Hook	NPS Split Ring	NPS Bulldog Clip

3/8" Non-Breakaway					
Black	N/A	N/A	2135-3501	2135-3651	2135-3551
Royal Blue	N/A	N/A	2135-3502	2135-3652	2135-3552
Navy	N/A	N/A	2135-3503	2135-3653	2135-3553
Red	N/A	N/A	2135-3506	2135-3656	2135-3556
White	N/A	N/A	2135-3508	2135-3658	2135-3558
Yellow	N/A	N/A	2135-3509	2135-3659	2135-3559
Green	N/A	N/A	2135-3504	2135-3654	2135-3554
Purple	N/A	N/A	2135-3513	2135-3663	2135-3563
Forest	N/A	N/A	2135-3514	2135-3664	2135-3564
Teal	N/A	N/A	2135-3516	2135-3666	2135-3566
Orange	N/A	N/A	2135-3505	2135-3655	2135-3555
Maroon	N/A	N/A	2135-3517	2135-3667	2135-3567

3/8" Breakaway					
Black	2137-4035	2137-4744	2137-5001	2137-3651	2137-6001
Royal Blue	2137-4040	2137-4745	2137-5002	2137-3652	2137-6002
Navy	2137-4080	2137-4746	2137-5003	2137-3653	2137-6003
Red	2137-4110	2137-4747	2137-5006	2137-3656	2137-6006
White	2137-4125	2137-4741	2137-5008	2137-3658	2137-6008
Yellow	2137-4130	2137-4742	2137-5009	2137-3659	2137-6009
Green	2137-4060	2137-4748	2137-5004	2137-3654	2137-6004
Purple	2137-4095	2137-4749	2137-5013	2137-3663	2137-6013
Forest	2137-4014	2137-4750	2137-5014	2137-3664	2137-6014
Teal	2137-4120*	2137-4751	2137-5018	2137-3666	2137-6018
Orange	2137-4085*	2137-4743	2137-5005	2137-3655	2137-6005
Maroon	2137-4135	2137-4752	2137-5035	2137-3667	2137-6035

5/8" Flat Ribbed Microweave™ Lanyard

Color	End Attachment & Item #				
	Narrow Plastic No-Twist Hook	Wide Plastic No-Twist Hook	NPS Swivel Hook	NPS Split Ring	NPS Bulldog Clip

5/8" Non-Breakaway					
Black	N/A	N/A	2136-3501	2136-3651	2136-3551
Royal Blue	N/A	N/A	2136-3502	2136-3652	2136-3552
Navy	N/A	N/A	2136-3503	2136-3653	2136-3553
Red	N/A	N/A	2136-3506	2136-3656	2136-3556
White	N/A	N/A	2136-3508	2136-3658	2136-3558
Yellow	N/A	N/A	2136-3509	2136-3659	2136-3559
Green	N/A	N/A	2136-3504	2136-3654	2136-3554
Purple	N/A	N/A	2136-3513	2136-3663	2136-3563
Forest	N/A	N/A	2136-3514	2136-3664	2136-3564
Teal	N/A	N/A	2136-3516	2136-3666	2136-3566
Orange	N/A	N/A	2136-3505	2136-3655	2136-3555
Maroon	N/A	N/A	2136-3517	2136-3667	2136-3567

5/8" Breakaway					
Black	2138-4035*	2138-4780	2138-5001	2138-3651	2138-6001
Royal Blue	2138-4040*	2138-4781	2138-5002	2138-3652	2138-6002
Navy	2138-4080*	2138-4782	2138-5003	2138-3653	2138-6003
Red	2138-4110*	2138-4783	2138-5006	2138-3656	2138-6006
White	2138-4125*	2138-4777	2138-5008	2138-3658	2138-6008
Yellow	2138-4130*	2138-4778	2138-5009	2138-3659	2138-6009
Green	2138-4060*	2138-4784	2138-5004	2138-3654	2138-6004
Purple	2138-4095*	2138-4785	2138-5013	2138-3663	2138-6013
Forest	2138-4014*	2138-4786	2138-5014	2138-3664	2138-6014
Teal	2138-4120*	2138-4787	2138-5018	2138-3666	2138-6018
Orange	2138-4085*	2138-4779	2138-5005	2138-3655	2138-6005
Maroon	2138-4135*	2138-4788	2138-5035	2138-3667	2138-6035

White, yellow and orange lanyards come with white components; the rest come in black. Breakaway lanyards come with both a Universal Slide Adapter and choice of end-fitting (not including Narrow and Wide Plastic Hooks).

* = MOQ is 100

Don't See What You're Looking For? Call For Details.

BREAKAWAY
AVAILABLE

UNIVERSAL SLIDE ADAPTOR
included on Breakaway lanyards with choice of end-fitting (not including Narrow and Wide Plastic Hooks)

CUSTOMIZING
AVAILABLE

See pages 5-12 for Custom Lanyards.

NON-BREAKAWAY FLAT POLYESTER LANYARD

3/8" (10mm) Flat durable polyester lanyard.
Functional yet light and comfortable.

Width: 3/8" (10mm)

Cut Length: 36" (914mm)

MOQ: 100 Pieces

47" thread count
for a tighter weave
and softer texture!



NF-9C-GRN

Non-Breakaway Flat Polyester Lanyard

End Attachment & Item

Swivel Hook	Bulldog Clip	Split Ring
NF-9S-_____	NF-9C-_____	NF-9R-_____

Shipping Weight: 2.2 lb. per 100 pieces

NON-BREAKAWAY FLAT POLYESTER LANYARD

MATERIAL COLOR OPTIONS

BLK	RBLU PMS 294	NBLU PMS 289
WHT	GRN PMS 348	RED PMS 200

ATTACHMENT OPTIONS



3/4" FLAT LANYARD WITH SWIVEL HOOK

Flat polyester lanyard is light and comfortable. Non-breakaway style with swivel hook attachment.

Width: 3/4" (20mm)

Cut Length: 36" (914mm)

MOQ: 100 Pieces

NFW-9S-BLK



Domestic
Printing
Available

3/4" Flat Lanyard with Swivel Hook

Color	End Attachment & Item #
	NPS Swivel Hook
Black	NFW-9S-BLK
Navy Blue	NFW-9S-NBLU
Royal Blue	NFW-9S-RBLU
Red	NFW-9S-RED

Shipping Weight: 4 lb. per 100 pieces

3/4" FLAT LANYARD WITH SWIVEL HOOK

MATERIAL COLOR OPTIONS

RBLU PMS 294	RED PMS 200	BLK	NBLU PMS 289
-----------------	----------------	-----	-----------------

ATTACHMENT OPTIONS



BREAKAWAY POLYESTER FLAT LANYARD

3/8" (10mm) flat braided lanyard made of polyester material. Designed for comfort and safety. Only available with breakaway.

Width: 3/8" (10mm)

Cut Length: 36"(914mm)

MOQ: 100 Pieces

47" thread count
for a tighter weave
and softer texture!



BL-34S-RED

Matching
Safety
Breakaway
INCLUDED



Breakaway Flat Polyester Lanyard

End Attachment & Item

"No-Flip" Wide Plastic Hook	NPS Swivel Hook	NPS Bulldog Clip	NPS Split Ring	Card Clamp	Badge Reel with Strap	Badge Reel with Card Clamp
BL-34H-_____	BL-34S-_____	BL-34C-_____	BL-34R-_____	BL-34K6-_____	BL-54S-_____	BL-545K6-_____

Shipping Weight: 2.2 lb. per 100 pieces

BREAKAWAY FLAT POLYESTER LANYARD

MATERIAL COLOR OPTIONS

BL-34H, BL-34S, BL-34C & BL-34R

BLK	RBLU PMS 294	NBLU PMS 289
WHT	GRN PMS 348	RED PMS 200

BL-34K6

NBLU PMS 289	BLK
-----------------	-----

BL-54S & BL-545K6

RBLU PMS 294	BLK
-----------------	-----

ATTACHMENT OPTIONS



Matching "No-Flip" Plastic Hook



**IN-STOCK LANYARDS
SHIP WITHIN 24 HOURS!**

Want Imprinting?

See pages 5-12 for Custom Lanyards.

For item numbers ending in _____
substitute the color abbreviations
shown in the color chart.

Stock Lanyards

PAINT SPLATTER LANYARD

MATERIAL COLOR OPTIONS



Paint Splatter

ATTACHMENT OPTIONS



NPS Swivel Hook

3/4" PAINT SPLATTER LANYARD WITH BREAKAWAY AND NPS SWIVEL-HOOK

Paint Splatter Lanyards are great for anyone who wants to add a little color into their day. Dye-sublimated print on our smooth UltraWeave™ material. It's satin-like finish will ensure its all-day comfort. Breakaway makes this a great product for any education or healthcare application.

Width: 3/4" (19mm)
Cut Length: 36" (914mm)
MOQ: 100 Pieces

Paint Splatter Lanyard	
Color	End Attachment & Item #
	NPS Swivel Hook
Paint Splatter	2138-5270

Shipping Weight: 3.9 lb. per 100 pieces

**DRESS UP YOUR SCRUBS!
 PERFECT FOR HEALTHCARE**



2138-5270

NEON BREAKAWAY LANYARD

MATERIAL COLOR OPTIONS



NEON BLUE NEON GREEN NEON PURPLE



NEON YELLOW NEON ORANGE NEON PINK

ATTACHMENT OPTIONS



NPS Swivel Hook

NEON LANYARD

The new neon colors add some funk that separate them from the standard stock lanyard offering. Only available with white breakaway.

Width: 5/8" (16mm)
Cut Length: 36" (914mm)
MOQ: 100 Pieces

Neon Lanyard	
Color	End Attachment & Item #
	NPS Swivel Hook
Neon Blue	2138-5043
Neon Green	2138-5044
Neon Purple	2138-5045
Neon Yellow	2138-5048
Neon Orange	2138-5049
Neon Pink	2138-5050

Shipping Weight: 3.1 lb. per 100 pieces

NEW!



2138-50_ _

RHINESTONE LANYARD

MATERIAL COLOR OPTIONS



CLEAR PINK BLUE



RED PURPLE BLACK

ATTACHMENT OPTIONS



Lobster Claw Swivel Hook

RHINESTONE LANYARD

Add some bling to your lanyard! Our new stock rhinestone lanyards are available in multiple colors and come with an oval shaped metal hook.

Width: 3/8" (10mm)
MOQ: 10 Pieces

Rhinestone Lanyard	
Color	End Attachment & Item #
	Oval Shaped Metal Hook
Clear	RHN-CLR
Pink	RHN-PNK
Blue	RHN-BLU
Red	RHN-RED
Purple	RHN-PUR
Black	RHN-BLK

Shipping Weight: 0.5 lb. per 10 pieces

NEW COLORS AVAILABLE!



RHN-PNK

IN-STOCK LANYARDS SHIP WITHIN 24 HOURS!

Don't see exactly what you are looking for?

See pages 5-12 for Custom Lanyards.

NEON LANYARDS

Only available with white breakaway.



FASHION LANYARD

ZigZag pattern fashion lanyards with NPS Trigger Hook and Split Ring. The two end-fittings allow you to easily carry more than one item. Only available with breakaway.

Width: 5/8" (16mm)
Cut Length: 36" (914mm)
MOQ: 10 Pieces



2138-6285

Features the HOTTEST COLORS AND PATTERNS and TWO END-FITTINGS!

Fashion Lanyards	
Color	End Attachment & Item #
	<i>NPS Trigger Hook and Split Ring</i>
Black	2138-6281
Monaco Blue	2138-6283
Emerald Green	2138-6284
Nectarine	2138-6285
<i>Shipping Weight: 4 lb. per 100 pieces</i>	

FASHION LANYARDS

MATERIAL
COLOR OPTIONS

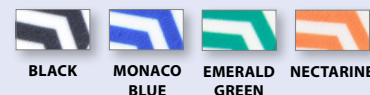

ATTACHMENT
OPTIONS

Comes standard with two end-fittings!



NPS Trigger Hook and Split Ring

FOOTPRINT LANYARD

Add a personal touch to your hospital or medical center with new footprint lanyards. Ideal for maternity wards, nurseries or pediatric offices, these lanyards feature bright, attractive colors and a fun baby-themed print. Only available with breakaway.

Width: 5/8" (16mm)
Cut Length: 36" (914mm)
MOQ: 100 Pieces



2138-5280

Footprint Lanyards	
Color	End Attachment & Item #
	<i>NPS Swivel Hook</i>
Pink	2138-5279
Blue	2138-5280
<i>Shipping Weight: 2.1 lb. per 100 pieces</i>	

FOOTPRINT LANYARDS

MATERIAL
COLOR OPTIONS



PINK BLUE

ATTACHMENT
OPTIONS



NPS Swivel Hook

5/8" OPTIWEAVE DTACH™ BREAKAWAY LANYARD

Keep your ID or keys at your fingertips! 5/8" (16mm) tubular OptiWeave polyester with detachable attachments. Only available with breakaway.

Width: 5/8" (16mm)
Cut Length: 36" (914mm)
MOQ: 100 Pieces



2135-4662

DTACH Attachments
Buckle detaches to allow for easy access.

5/8" OptiWeave DTACH™ Breakaway Lanyard				
Color	End Attachment & Item #			
	<i>DTACH Swivel Hook</i>	<i>DTACH Plastic Snap Hook</i>	<i>DTACH Bulldog Clip</i>	<i>DTACH Split Ring</i>
Black	2135-4645	2135-4653	2135-4661	2135-4685
Royal	2135-4646	2135-4654	2135-4662	2135-4686
Navy	2135-4647	2135-4655	2135-4663	2135-4687
Red	2135-4648	2135-4656	2135-4664	2135-4688
<i>Shipping Weight: 4 lb. per 100 pieces</i>				

OPTIWEAVE DTACH™ BREAKAWAY LANYARD

MATERIAL
COLOR OPTIONS



ATTACHMENT
OPTIONS



HAVE A LARGE ORDER?
 VOLUME-BASED
 PRICING IS AVAILABLE

ALL LANYARDS ON THIS PAGE
 are only available with a breakaway

Stock Lanyards

1/4" ROUND NO-FLIP LANYARD

MATERIAL COLOR OPTIONS



ATTACHMENT OPTIONS



Matching "No-Flip" Plastic Hook

LANYARD BADGE REEL COMBO

MATERIAL COLOR OPTIONS



ATTACHMENT OPTIONS



Badge Reel with Clear Vinyl Strap

1/4" ROUND DTACH™ LANYARD

MATERIAL COLOR OPTIONS



ATTACHMENT OPTIONS



Detachable Split Ring



Detachable Plastic Swivel Snap Hook



Detachable Bulldog Clip



Detachable Swivel Hook

SLIDER OPTIONS



Round

Diamond

1/4" Round No-Flip Lanyard

Color	End Attachment & Item #
	"No-Flip" Plastic Hook
Black	FF-34H-BLK
Navy Blue	FF-34H-NBLU
Red	FF-34H-RED

If adding customization to slider, add 5-7 business days after proof approval to ship lanyards.
Shipping Weight: 3.4 lb. per 100 pieces

1/4" ROUND NO-FLIP LANYARD

1/4" high-quality round neck cords, guaranteed to keep ID facing forward. Includes 3/4" customizable slider and "No-Flip" color matched plastic hook.

Width: 1/4" (6mm)

Cut Length: 36" (914mm)

Slider Diameter: 3/4" (20mm)

MOQ: 100 Pieces



FF-34H-RED

Lanyard Badge Reel Combo

Color	End Attachment & Item #
	Badge Reel
Black	2138-7001
Navy Blue	2138-7003
Royal Blue	2138-7004
Orange	2137-7005
Red	2138-7006
Green	2137-7007
White	2138-7008
Yellow	2137-7009
Maroon	2137-7010

If adding customization to badge reel, add 5-7 days after proof approval to ship lanyards.
Shipping Weight: 2.9 lb. per 100 pieces

LANYARD BADGE REEL COMBO

Plastic round slotted reel with clear vinyl strap connected to a breakaway lanyard.

Width: 5/8" (16mm)

Cut Length: 36" (914mm)

Reel Diameter: 1 1/4" (32mm)

Badge Reel Cord Length: 34" (864 mm)

MOQ: 100 Pieces

2138-7010

Customization available on reel and lanyards. Call for details.



White, orange, and yellow lanyards come with white breakways. All others are black.

NEW Color Options Available!

1/4" ROUND DTACH™ LANYARD

Slider is perfect for imprinting your company logo! 1/4" (6mm) OptiBraid polypropylene round material with detachable attachments and your choice of round or diamond slider. Only available with breakaway.

Width: 1/4" (6mm)

Cut Length: 36" (914mm)

MOQ: 100 Pieces

Imprint Area on Slider: 3/4" (19mm) - Clear Dome Available

1/4" Round DTACH™ Lanyard

Color	End Attachment & Item #			
	Swivel Hook DTACH	Plastic Swivel Snap Hook DTACH	Bulldog Clip DTACH	Split Ring DTACH
1/4" OptiBraid DTACH Lanyards with Breakaway & Round Slider				
Black	2135-4573	2135-4581	2135-4589	2135-4613
Royal Blue	2135-4574	2135-4582	2135-4590	2135-4614
Navy Blue	2135-4575	2135-4583	2135-4591	2135-4615
Red	2135-4576	2135-4584	2135-4592	2135-4616
1/4" OptiBraid DTACH Lanyards with Breakaway & Diamond Slider				
Black	2135-4501	2135-4509	2135-4517	2135-4541
Royal Blue	2135-4502	2135-4510	2135-4518	2135-4542
Navy Blue	2135-4503	2135-4511	2135-4519	2135-4543
Red	2135-4504	2135-4512	2135-4520	2135-4544

Shipping Weight: 5.7 lb. per 100 pieces



2135-4583

Lanyards on this page are **ONLY** available with a Breakaway



CUSTOMIZING AVAILABLE
ON SLIDER ONLY

5/8" MICROWEAWE DETACHABLE BREAKAWAY LANYARD

Our flat, 5/8" wide, MicroWeave lanyard features a trigger snap swivel hook attachment and black detachable buckle. This sleek, detachable lanyard is only available with breakaway.

Width: 5/8" (16mm)

Cut Length: 36" (914mm)

MOQ: 100 Pieces



2138-3624

5/8" MicroWeave Detachable Breakaway Lanyard with Lanyard Extension

Color	End Attachment & Item #
	DTACH Trigger Snap
Black	2138-3621
Royal Blue	2138-3622
Green	2138-3624
Navy Blue	2138-3623
White	2138-3628
Red	2138-3626

Shipping Weight: 3 lb. per 100 pieces

5/8" MICROWEAWE DETACHABLE LANYARD

MATERIAL COLOR OPTIONS

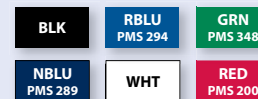

ATTACHMENT OPTIONS



DTACH Trigger Snap

3/8" ADJUSTABLE BREAKAWAY LANYARD

Adjusts from 24" to 44" in length! 3/8" microweave ribbed polyester material with slide adjuster and wide "no-twist" plastic hook, which keeps your ID from turning. Perfect for children and adults.

Width: 3/8" (10mm)

MOQ: 100 Pieces



2137-2039



3/8" Adjustable Lanyard

Color	End Attachment & Item #
	Wide Plastic Hook
Black	2137-2037
Royal Blue	2137-2038
Green	2137-2034
Navy Blue	2137-2033
White	2137-2036
Red	2137-2039
Orange	2137-2035

Shipping Weight: 2 lb. per 100 pieces

3/8" ADJUSTABLE BREAKAWAY LANYARD

MATERIAL COLOR OPTIONS

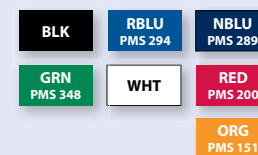

ATTACHMENT OPTIONS

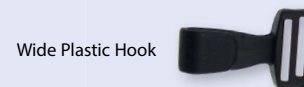

Wide Plastic Hook

FITS EVERYONE
from Children to Adults!

SAFETY 3-BREAKAWAY LANYARD

The new 3-Breakaway Lanyard is our safest lanyard yet. It contains no metal and is Ideal for high risk atmospheres such as mental health and correctional facilities.

Width: 3/8" (10mm)

Cut Length: 36" (914mm)

MOQ: 100 pieces



2137-3001

Safety 3-Breakaway Lanyard

Color	End Attachment & Item #
	Wide Plastic Hook
Black	2137-3001
Royal Blue	2137-3002
Red	2137-3006

Shipping Weight: 2.5 lb. per 100 pieces

3-BREAKAWAY LANYARD

MATERIAL COLOR OPTIONS



ATTACHMENT OPTIONS



Wide Plastic Hook



HAVE A LARGE ORDER?
VOLUME BASED
PRICING IS AVAILABLE

Don't see exactly
what you are looking for?

See pages 5-12 for Custom Lanyards.

IN-STOCK LANYARDS
SHIP WITHIN 24 HOURS!
Don't see exactly what you are looking for?
See pages 5 - 12 for Custom Lanyards.

Stock Lanyards

BAMBOO LANYARD

MATERIAL COLOR OPTIONS



ATTACHMENT OPTIONS



Wide Plastic Hook



Customizing Available

BAMBOO LANYARD

Fast-growing bamboo is one of Earth's most sustainable resources and its cellulose fiber is easily broken down in the soil. These are comprised of rayon fibers made from bamboo. Only available with breakaway.

Width(s): 3/8" (10mm) & 5/8" (16mm)

Cut Length: 36" (914mm)

MOQ: 100 Pieces

3/8" Bamboo Lanyard	
Color	End Attachment & Item #
	Wide Plastic Hook
Black	2137-2045
Navy Blue	2137-2046
Forest Green	2137-2047
Red	2137-2048
Purple	2137-2049
Natural	2137-2050
Shipping Weight: 2 lb. per 100 pieces	

5/8" Bamboo Lanyard	
Color	End Attachment & Item #
	Wide Plastic Hook
Black	2137-2051
Navy Blue	2137-2052
Forest Green	2137-2053
Red	2137-2054*
Purple	2137-2055*
Natural	2137-2056*
Shipping Weight: 3 lb. per 100 pieces	



2137-2046

* = MOQ is 1000

100% P.E.T. RECYCLED PLASTIC LANYARD

MATERIAL COLOR OPTIONS



ATTACHMENT OPTIONS



Wide Plastic Hook



Customizing Available

100% RECYCLED P.E.T. LANYARD

These lanyards are made from 100% recycled plastic (80% pre-consumer and 20% post-consumer waste). Recycled plastic means less petroleum – a finite commodity – is consumed. Only available with breakaway.

Width(s): 3/8" (10mm) & 5/8" (16mm)

Cut Length: 36" (914mm)

MOQ: 100 Pieces

3/8" P.E.T. Lanyard	
Color	End Attachment & Item #
	Wide Plastic Hook
Black	2137-2057
Navy Blue	2137-2058
Forest Green	2137-2059
Red	2137-2060
Purple	2137-2061
Natural	2137-2062
Shipping Weight: 2 lb. per 100 pieces	

5/8" P.E.T. Lanyard	
Color	End Attachment & Item #
	Wide Plastic Hook
Black	2137-2063
Navy Blue	2137-2064
Forest Green	2137-2065
Red	2137-2066*
Purple	2137-2067*
Natural	2137-2068*
Shipping Weight: 3 lb. per 100 pieces	



2137-2065

* = MOQ is 1000

5/8" ANTI-MICROBIAL BREAKAWAY LANYARD

MATERIAL COLOR OPTIONS

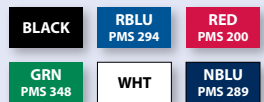

ATTACHMENT OPTIONS



Wide Plastic Hook



Customizing Available

5/8" ANTI-MICROBIAL BREAKAWAY LANYARD

Material contains nanoparticles which coat fibers, inhibit the growth of germs, and kill odor-causing bacteria. Ideal for food service, healthcare and other industries that need to have clean environments. Only available with breakaway.

Width: 5/8" (16mm)

Cut Length: 36" (914mm)

MOQ: 100 Pieces

5/8" Anti-Microbial Lanyard	
Color	End Attachment & Item #
	Wide Plastic Hook
Black	2136-3405
Royal Blue	2136-3406
Red	2136-3407
Green	2136-3404
Navy Blue	2136-3403
White	2136-3408
Shipping Weight: 3 lb. per 100 pieces	



2136-3407

IDEAL FOR FOOD SERVICE AND HEALTHCARE!

Lanyards on this page are ONLY available with a breakaway



We have 100% Organic Cotton Lanyards. Call for details!

All lanyards on this page have



CUSTOMIZING AVAILABLE

VINYL TRANSLUCENT LANYARD

This lanyard is non-absorbent, wipes clean and is metal-free. Includes a wide plastic hook. Perfect for hospitals, clinics and pharmaceutical research. Available in three translucent colors.

Width: 5/8" (16mm)
Cut Length: 36" (914mm)
MOQ: 100 Pieces

5/8" Vinyl Translucent Lanyard	
Color	End Attachment & Item #
	Wide Plastic Hook
Blue	VL-34S-BLU
Pink	VL-34S-PNK
Clear	VL-34S-CLR
Shipping Weight: 5 lb. per 100 pieces	

VL-34S-BLU
 VL-34S-CLR
 VL-34S-PNK

METAL FREE!



VINYL TRANSLUCENT LANYARD

MATERIAL COLOR OPTIONS



ATTACHMENT OPTIONS

Wide Plastic Hook



White Safety Breakaway Included

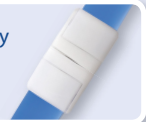

5/8" REFLECTIVE LANYARD

5/8" UltraWeave™ material and reflective strip overlay with standard white or luminescent silk screen printed "SAFETY FIRST." Swivel hook end attachment.

Width: 5/8" (16mm)
Cut Length: 36" (914mm)
MOQ: 100 Pieces

5/8" Reflective Lanyard	
Color / Description	End Attachment & Item #
	NPS Swivel Hook
Reflective Lanyard with "Safety First" Standard Printing & Breakaway	
White Letters on Reflective Material on Black Lanyard	2135-2525
White Letters on Reflective Material on Red Lanyard	2135-2526
White Letters on Reflective Material on R. Blue Lanyard	2135-2527
White Letters on Reflective Material on Orange Lanyard	2135-2529
Reflective Lanyard with "Safety First" Luminescent Printing & Breakaway	
Luminescent Letters on Reflective Material on Black Lanyard	2135-2510
Luminescent Letters on Reflective Material on Red Lanyard	2135-2511
Shipping Weight: 4.2 lb. per 100 pieces	



2135-2511

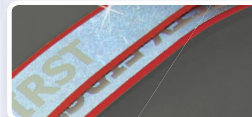

2135-2526 - Reflects



2135-2511 - Reflects & Glows

REFLECTIVE LANYARD

MATERIAL COLOR OPTIONS



ATTACHMENT OPTIONS



NPS Swivel Hook

PERFECT FOR OUTDOOR USE!

5/8" ULTRAWEAVE PRE-PRINTED BREAKAWAY LANYARD

5/8" UltraWeave pre-printed dye sublimated lanyard with universal slide adaptor with swivel hook and white breakaway. Only available with breakaway.

Width: 5/8" (16mm)
Cut Length: 36" (914mm)
MOQ: 100 Pieces

5/8" UltraWeave Pre-Printed Lanyard	
Color / Description	End Attachment & Item #
	NPS Swivel Hook
Red Lanyard with White "VISITOR" Letters	2138-5220
Blue Lanyard with White "CONTRACTOR" Letters	2138-5215
Black Lanyard with White "STAFF" Letters	2138-5210
Orange Lanyard with Blue "EVENT STAFF" Letters	2138-5200
Purple Lanyard with White "VOLUNTEER" Letters	2138-5230
Shipping Weight: 2.2 lb. per 100 pieces	



2138-5210

2138-5215

2138-5220

PRE-PRINTED LANYARDS

MATERIAL COLOR OPTIONS

VISITOR

Red VISITOR

CONTRACTOR

Blue CONTRACTOR

STAFF

Black STAFF

EVENT STAFF

Orange EVENT STAFF

VOLUNTEER

Purple VOLUNTEER

ATTACHMENT OPTIONS



NPS Swivel Hook

Lanyards on this page are **ONLY** available with a Breakaway



IN-STOCK LANYARDS SHIP WITHIN 24 HOURS!

Don't see exactly what you are looking for? See pages 5 - 12 for Custom Lanyards.

Awareness Lanyards

5/8" PRE-PRINTED PINK RIBBON AWARENESS LANYARD

MATERIAL COLOR OPTIONS



Pink Ribbon on Pink Lanyard

ATTACHMENT OPTIONS



NPS Swivel Hook

5/8" SATIN-LIKE PRE-PRINTED PINK RIBBON AWARENESS LANYARD

Breakaway, smooth, satin-like fabric, dye-sublimated awareness ribbon imprint with swivel hook and white breakaway.

Width: 5/8" (16mm)
Cut Length: 36" (914mm)
MOQ: 100 pieces

5/8" Satin-Like Pre-Printed Pink Ribbon Lanyard	
Color	End Attachment & Item #
	NPS Swivel Hook
Pink Ribbon on Pink Lanyard	2138-5286
<i>Available SAME DAY! Shipping Weight: 3 lb. per 100 pieces</i>	



2138-5286

Only Available with White Breakaway

3/8" AWARENESS RIBBON PRE-PRINTED LANYARD

MATERIAL COLOR OPTIONS



Pink Ribbon on Pink Lanyard

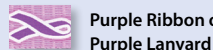

Purple Ribbon on Purple Lanyard

ATTACHMENT OPTIONS



NPS Swivel Hook

3/8" AWARENESS RIBBON PRE-PRINTED LANYARD

Ribbed polyester material with awareness ribbon imprint, and swivel hook. Available in non-breakaway only.

Width: 3/8" (10mm)
Cut Length: 36" (914mm)
MOQ: 100 pieces

3/8" Awareness Ribbon Pre-Printed Lanyard	
Color	End Attachment & Item #
	NPS Swivel Hook
Pink Ribbon on Pink Lanyard	2138-5288 or AWR-34S-PNK
Purple Ribbon on Purple Lanyard	2138-5290 or AWR-34S-PUR
<i>Available SAME DAY! Shipping Weight: 2 lb. per 100 pieces</i>	

2138-5288

2138-5290



3/8" PINK FLAT BRAIDED LANYARD

MATERIAL COLOR OPTIONS

PNK

ATTACHMENT OPTIONS



Wide "No-Twist" Plastic Hook

3/8" PINK FLAT BRAIDED LANYARD

Breakaway polyester flat braided material with choice of narrow or wide "no-twist" plastic hook.

Width: 3/8" (10mm)
Cut Length: 36" (914mm)
MOQ: 100 pieces

3/8" Pink Flat Braided Lanyard	
Color	End Attachment & Item #
	Wide "No-Twist" Plastic Hook
Pink	2137-4753
<i>Available SAME DAY! Shipping Weight: 3 lb. per 100 pieces</i>	



2137-4753

Only Available with White Breakaway

AUTISM PUZZLE LANYARD

MATERIAL COLOR OPTIONS



Pink / Blue / Navy



Red / Yellow / Blue / Navy

ATTACHMENT OPTIONS



NPS Swivel Hook

3/4" AUTISM PUZZLE LANYARD

Support finding the missing piece in the search to cure autism! Soft dye-sublimated awareness imprint and swivel hook.

Width: 3/4" (20mm)
Cut Length: 36" (914mm)
MOQ: 100 pieces

3/4" Autism Puzzle Lanyard	
Color	End Attachment & Item #
	NPS Swivel Hook
Pink, Blue & Navy	2138-5281
Red, Yellow, Blue & Navy	2138-5282
<i>Available SAME DAY! Shipping Weight: 2 lb. per 100 pieces</i>	



2138-5281

Only Available with Black Breakaway

IN-STOCK LANYARDS SHIP WITHIN 24 HOURS!

DON'T SEE EXACTLY WHAT YOU ARE LOOKING FOR?

SEE PAGES 5-12 FOR CUSTOM LANYARDS.

AUTISM AWARENESS BADGE REEL

The new Autism Awareness badge reel is a great way to show your support. The reel features a multi-colored puzzle design and comes with a clear vinyl strap and a lanyard loop attachment.

Reel Diameter:
1 3/8" (35mm)

Cord Length:
36" (915mm)

MOQ:
25 pieces



2124-3050



Belt Clip

Autism Awareness Badge Reel		
Item #	Description	Color
2124-3050	Belt Clip	Multi-Colored Puzzle

Available SAME DAY!
Shipping Weight: 0.9 lb. per 25 pieces

"AWARENESS" TWIST-FREE CARABINER REEL

Features the Twist-Free chrome carabiner for easy attachment, with the "Awareness" ribbon design.

Reel Diameter:
1 3/8" (35mm)

Cord Length:
36" (915mm)

Label Size:
1 1/16" (28mm)

MOQ:
25 pieces



704-CB-PNKRIB



Backside

"Awareness" Twist-Free Carabiner Reel		
Item #	Description	Color
704-CB-PNKRIB	Chrome Carabiner	Pink

Available SAME DAY!
Shipping Weight: 1.4 lb. per 25 pieces

"AWARENESS" TWIST-FREE BADGE REEL

Twist-free design keeps ID visible at all times. Large imprint of "Awareness" ribbon design. Cord has a nylon core with a polyester wrap for added durability.

Reel Diameter:
1 1/2" (38mm)

Cord Length:
34" cord (864mm)

Label Size:
1" (25mm)

MOQ:
25 pieces



605-I_WHT-PNKRIB



Belt Clip

"Awareness" Twist-Free Badge Reel		
Item #	Description	Color
605-I_WHT-PNKRIB	Belt Clip	White

Available SAME DAY!
Shipping Weight: 0.68 lb. per 25 pieces

HEART-SHAPED BADGE REEL

Show your care with this heart-shaped reel with swivel clip and clear vinyl strap.

Reel Diameter:
1 1/4" (32mm)

Cord Length:
34" (864mm)

Label Size:
1 7/16" x 1 3/8"
(34 x 35 mm)

MOQ:
25 pieces



2120-7630

2120-7631

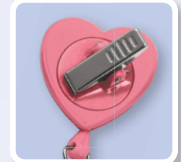

Swivel Clip

Heart Reel with Dome Label		
Item #	Description	Color
2120-7630 or 580-AWR-PNK	Swivel Clip	Pink
2120-7631	Swivel Clip	White

Available SAME DAY!
Shipping Weight: 0.88 lb. per 25 pieces

HAVE A LARGE ORDER?

VOLUME BASED
PRICING IS AVAILABLE

**SHOW YOUR SUPPORT
BY WEARING PINK!**



Neckwear

STEEL BEADED NECK CHAINS

NICKEL-PLATED STEEL BALL CHAIN WITH CONNECTOR



2125-1500

Nickel-Plated Steel Ball Chain with Connector			
Item #	Length	Bead Size	Min Qty/ Inner Pack
2125-1000	24" (610mm)	No.3 (2.3mm)	100
2125-1500 or NC-30	30" (762mm)	No.3 (2.3mm)	
2125-2000 or NC-36	36" (914mm)	No.3 (2.3mm)	
Available SAME DAY! Shipping Weight: 2 lb. per 100 pieces			

BRASS-PLATED STEEL BALL CHAIN WITH CONNECTOR



2125-1550

Brass-Plated Steel Ball Chain with Connector			
Item #	Length	Bead Size	Min Qty/ Inner Pack
2125-1550	30" (762mm)	No.3 (2.3mm)	100
Available SAME DAY! Shipping Weight: 1.8 lb. per 100 pieces			

NICKEL-FREE STEEL BALL CHAIN WITH CONNECTOR



2125-1510

Nickel-Free Steel Ball Chain with Connector			
Item #	Length	Bead Size	Min Qty/ Inner Pack
2125-1510	30" (762mm)	No.3 (2.3mm)	100
Available SAME DAY! Shipping Weight: 1.8 lb. per 100 pieces			

PLASTIC BEADED NECK CHAINS

PLASTIC BALL CHAIN WITH NICKEL-PLATED CONNECTOR



2130-1008

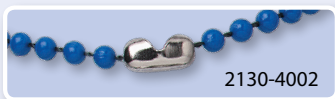

2130-4002

Plastic Ball Chain with Nickel-Plated Connector				
Item #	Color	Length	Bead Size	Min Qty/ Inner Pack
2130-1008 or NCP-30	White	30" (762mm)	2.5mm	100
2130-1508 or NCP-36	White	36" (914mm)	2.5mm	
2130-4000 or NMPL-36-CLR	Clear	38" (965mm)	4mm	500
2130-4001 or NMPL-36-BLK	Black	38" (965mm)	4mm	
2130-4002 or NMPL-36-RBLU	R. Blue	38" (965mm)	4mm	
2130-4008 or NMPL-36-WHT	White	38" (965mm)	4mm	
Available SAME DAY! Shipping Weight: 0.4 lb. per 100 pieces (2130-1008 or NCP-30) 0.5 lb. per 100 pieces (2130-1508 or NCP-36) 1.3 lb. per 500 pieces (2130-400_ or NMPL-36-____)				

VINYL NECK STRAPS



2135-0050

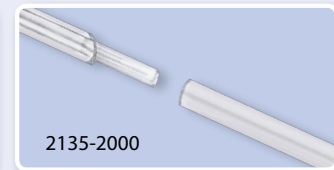

2135-2000

Vinyl Neck Straps			
Item #	Description	Dimensions	Min Qty/ Inner Pack
Frosted Vinyl			
2135-0050 or BS-4	Snap Closure	27" (686mm)	100
2135-0100 or BS-5	Snap Closure	37" (940mm)	
Tubular Clear Vinyl			
2135-2000 or NT-36	Plastic Rod Connector	36" (914mm)	100
NT-30	Plastic Rod Connector	30" (762mm)	
Available SAME DAY! Shipping Weight: 1.2 lb. per 100 pieces (2135-0050 & 2135-0100) 1.3 lb. per 100 pieces (2135-2000 & NT-30)			

NECK CHAIN STRAP ID ADAPTOR



2140-1000
(Chain Not Included)

Neck Chain Strap ID Adaptor			
Item #	Description	Dimension	Min Qty/ Inner Pack
2140-1000 or 505-NC	Clear Flexible Vinyl Strap Neck Chain Adapter	3 3/8" (86mm)	100
Available SAME DAY! Shipping Weight: 0.6 lb. per 100 pieces			

COLORED ELASTIC NECK CORDS NICKEL-PLATED BARBED ENDS



2140-1540

Colored Elastic Neck Cords Nickel-Plated Barbed Ends			
Item #	Color	Length	Min Qty/ Inner Pack
2140-1500 or EB-1W-WHT	White	30" (762mm)	100
2140-1520	Gray	30" (762mm)	
2140-1530 or EB-1S-SVR	Silver	30" (762mm)	
2140-1540 or EB-1X-BLK	Black	30" (762mm)	
2140-1525	Blue	30" (762mm)	
Available SAME DAY! Shipping Weight: 0.3 lb. per 100 pieces			

LANYARD RACK

Sturdy metal rack is ideal for smaller meetings. Holds over 100 lanyards. Has an area on top to add a custom sign or message.

MOQ: 1



Lanyard Rack is Great for Retail or Trade Show Use!

Lanyard Stand

Item #	Dimensions
9000-1000	12" (304mm) x 25" (635mm)
Shipping Weight: 0.50 lb. per 1 stand	

LANYARD HOOKS

MOQ/Inner Pack: 1,000 (100 for 6920-2400 only)



Lanyard Hooks

Item #	Description	Dimensions	Lanyard Width / Diameter
Hook Only			
6920-2350	Nickel Plated Steel & Textured Thumb Grip	1 1/4" (32mm)	-
6920-2400	Nickel Plated Steel	1 3/4" (44mm)	5/8" (16mm) 3/4" (19mm) 1" (25mm)
Swivel Hooks with Swivel Attachment and Textured Thumb Grip			
6920-2300 or SW-1	Nickel Plated Steel	1 1/4" (32mm)	1/8" (3mm) dia. 1/4" (6mm) dia. 3/8" (10mm)
6920-2305	Nickel Plated Steel	1 7/16" (36.5mm)	5/8" (16mm)
6905-M-289	Nickel Plated Steel	1 7/16" (36.5mm)	3/4" (19mm) 1" (25mm)
6920-2301	Black Oxide	1 1/4" (32mm)	1/8" (3mm) dia. 1/4" (6mm) dia. 3/8" (10mm)
Shipping Weight: 10 lb. per 1,000 pieces (6920-2350 & 6920-2301) 11 lb. per 1000 pieces (6920-2300 or SW-1) 15 lb. per 1000 pieces (6920-2305) 16 lb. per 1,000 pieces (6905-M-289) 1.7 lb. per 100 pieces (6920-2400)			

BULLDOG CLIPS

MOQ/Inner Pack: See Chart Below



Bulldog Clips

Item #	Description	Shank Dimension	MOQ
5705-3500	NPS Embossed 'U' Thumb-Grip Clip with Overlapping Jaw	1 3/16" (30mm)	100
5705-3540	NPS Embossed 'U' Clip with Steel Shank and Overlapping Jaw	1 1/16" (27mm)	100
5705-3541	Black Oxide Steel Embossed 'U' Clip with Steel Shank and Overlapping Jaw	1 1/16" (27mm)	5,000
5705-3542	NPS Oval Hole Embossed 'U'	1 1/16" (27mm)	100
5705-3543	Black Oxide Oval Hole Embossed 'U'	1 1/16" (27mm)	5,000
5705-3545	NPS Brady Clothing Friendly Clip	Patented 1 1/6" (27mm)	100
Shipping Weight: 0.30 lb. per 100 pieces (5705-3500, 5705-3540, 5705-3542 & 5705-3545) 30 lb. per 5,000 pieces (5705-3541 & 5705-3543)			

SWIVEL BULLDOG CLIPS

MOQ/Inner Pack: 100 (500 for 5705-3575 only)



Swivel Bulldog Clips

Item #	Description	Lanyard Width / Diameter
5705-3575	Nickel-Plated Steel 'U' Thumb-Grip Clip with Overlapping Jaws	1/8" (3mm) dia. with 11mm small ring
5705-3576	NPS 2-Hole Clip Featuring Large Circular Opening with an Outside Diameter of 11/16" (18mm) and an Inner Opening of 7/16" (11mm)	3/8" (10mm) 5/8" (16mm) 3/4" (19mm)
5705-3580	Nickel-Plated Steel 'U' Thumb-Grip Clip with Small Swivel	1/8" (3mm) dia. 1/4" (6mm) dia. 3/8" (10mm)
5705-3585	Nickel-Plated Steel 'U' Thumb-Grip Clip with Large Swivel	5/8" (16mm) 3/4" (19mm) 1" (25mm)
Shipping Weight: 3.5 lb. per 100 pieces (5705-3575) 0.6 lb. per 100 pieces (5705-3576) 1.4 lb. per 100 pieces (5705-3580 & 3585)		

LOBSTER CLAW SWIVEL HOOK

MOQ/Inner Pack: 2,500



6905-M-520

Lobster Claw Swivel Hook		
Item #	Description	Dimensions
6905-M-520	Nickel Plated Steel	3/4" (19mm)
<i>Shipping Weight: 40 lb. per 2,500 pieces</i>		

NO-TWIST PLASTIC LANYARD HOOKS

MOQ/Inner Pack: See Chart Below



6920-2470 6920-2471 6920-2479 6920-2481
 5710-1160 5710-1161 5710-1166 5710-1167

Nickel-Plated Trigger Snap Swivel Hooks			
Item #	Color	Lanyard Width / Diameter	MOQ
Narrow Hooks			
6920-2470	White	3/8" (10mm)	5,000
6920-2474	Black	3/8" (10mm)	
6920-2471	White	5/8" (16mm)	2,500
6920-2472	White	3/4" (19mm)	
6920-2473	White	1" (25mm)	
6920-2478	Black	5/8" (16mm)	
6920-2479	Black	3/4" (19mm)	
6920-2481	Black	1" (25mm)	
Wide Hooks			
5710-1160	White	3/8" (10mm)	5,000
5710-1161	White	5/8" (16mm)	
5710-1162	White	3/4" (19mm)	
5710-1163	White	1" (25mm)	
5710-1164	Black	3/8" (10mm)	
5710-1165	Black	5/8" (16mm)	
5710-1166	Black	3/4" (19mm)	
5710-1167	Black	1" (25mm)	
<i>Shipping Weight: 7.5 lb. per 2,500 pieces (6920-2478, 2479, 2481, 2471, 2472, 2473) 15 lb. per 5,000 pieces (6920-2474, 2470) 20 lb. per 5,000 pieces (All Wide Hooks)</i>			

TRIGGER SNAP SWIVEL HOOKS

MOQ/Inner Pack: 500 (1,000 for 6920-2360 only)



6920-2370 6905-M-415 6920-2360

Nickel-Plated Trigger Snap Swivel Hooks			
Item #	Description	Dimensions	Lanyard Width / Diameter
6920-2370	Nickel Plated Steel	1/8" (3mm)	1/8" (3mm) 1/4" (6mm) 3/8" (10mm)
6905-M-415	Nickel Plated Steel	19/32" (15mm)	5/8" (16mm)
6920-2360	Nickel Plated Steel	3/4" (19mm)	3/4" (19mm)
<i>Shipping Weight: 6.5 lb. per 500 pieces (6920-2370 only) 7.5 lb. per 500 pieces (6905-M-415) 17 lb. per 1,000 pieces (6920-2360)</i>			

NON HEAT-TREATED STEEL SPLIT RINGS WITH ROUND EDGE

MOQ/Inner Pack: 100 (SKR-1)
 1,000 (6920-1000 & 6920-1025)



6920-1000
or SKR-1

Non Heat-Treated Steel Split Rings		
Item #	Description	Dimensions
6920-1000 or SKR-1	Nickel-Plated Steel	1" (25mm)
6920-1025	Nickel-Plated Steel	1 1/16" (28mm)
<i>Shipping Weight: 0.5 lb. per 100 pieces (SKR-1) 5 lb. per 1000 pieces (6920-1000) 9 lb. per 10000 pieces (6920-1025)</i>		

HEAT-TREATED STEEL SPLIT RINGS

MOQ/Inner Pack: 1,000



6920-0095

6920-1050

6920-1010

Heat-Treated Steel Split Rings		
Item #	Description	Dimensions
6920-0095	Nickel-Plated Steel	15/16" (24mm)
6920-1050	Nickel-Plated Steel	1 3/16" (30mm)
6920-1010	Black-Oxidized Steel	1 1/8" (28mm)
<i>Shipping Weight: 8 lb. per 1,000 pieces (6920-1050 and 6920-1010) 5 lb. per 1,000 pieces (6920-0095)</i>		

DTACH™ FEMALE ATTACHMENTS

MOQ/Inner Pack: See Chart Below



DTACH™ Black Female Attachments			
Item #	Description	Dimensions	MOQ
6920-1702	Combo Loop	5/8" (16mm)	1,000
6920-1703	Combo Loop	3/4" (19mm)	
6920-1704	Combo Loop	1" (25mm)	
6920-1783	NPS Swivel Hook	5/8" (16mm)	100
6920-1784	NPS Swivel Hook	3/4" (19mm)	1,000
6920-1785	NPS Swivel Hook	1" (25mm)	
6920-1763	Split Ring	5/8" (16mm)	
6920-1764	Split Ring	3/4" (19mm)	2,000
6920-1723	Plastic Swivel Hook	5/8" (16mm)	1,000
6920-1724	Plastic Swivel Hook	3/4" (19mm)	
6920-1725	Plastic Swivel Hook	1" (25mm)	
6920-1743	Bull Dog Clip	5/8" (16mm)	1,000
6920-1744	Bull Dog Clip	3/4" (19mm)	
6920-1745	Bull Dog Clip	1" (25mm)	
6920-1705	Black Gripper 30°	5/8" (16mm)	10,000
6920-1706	Black Gripper 30°	3/4" (19mm)	
6920-1707	Black Gripper 30°	1" (25mm)	
6920-1823	Trigger Hook	5/8" (16mm)	10,000
6920-1824	Trigger Hook	3/4" (19mm)	
6920-1825	Trigger Hook	1" (25mm)	
6920-2022	Black Pen Holder	5/8" (16mm)	10,000
6920-2023	Black Pen Holder	3/4" (19mm)	
6920-2024	Black Pen Holder	1" (25mm)	
6920-2026	Cell Phone Holder	5/8" (16mm)	10,000
6920-2027	Cell Phone Holder	3/4" (19mm)	
6920-2028	Cell Phone Holder	1" (25mm)	
9500-0014*	Lanyard Extension	3/8" (10mm)	10,000
9500-0010	Lanyard Extension	5/8" (16mm)	
9500-0012	Lanyard Extension	3/4" (19mm)	
9500-0016	Lanyard Extension	1" (25mm)	

Shipping Weight: 20 lb. per 1,000 pieces / 1.6 lb. per 100 pieces (6920-1783 only)

NOTE: Black available only. All are swivel except for cell phone cord.
* 3/8" (10mm) lanyard requires lanyard extension.

FROSTED PLASTIC KEY TAG TAB CONNECTOR

Plastic key tag tab connector allows you to quickly and easily attach a key ring.

MOQ: 100



5735-6000

Frosted Plastic Key Tag Tab Connector

Item #	Dimensions
5735-6000 or KTB-1	5/8" (16mm)

Shipping Weight: 0.1 lb. per 100 pieces

LANYARD BADGE REELS

MOQ/Inner Pack: 25

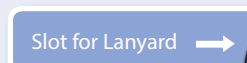

2120-7501

OTHER COLORS AVAILABLE

Minimums apply. Call for details.



Back



Round Badge Reel with Clear Vinyl Strap

Item #	Color	Dimensions
2120-7501	Black	1 1/4" (32mm)

Shipping Weight: 0.58 lb. per 25 reels

SAFETY BREAKAWAY FOR FLAT LANYARDS

MOQ/Inner Pack: See Chart Below



6920-2191



6920-2192

Safety Breakaway for Flat Lanyards

Item #	Lanyard Width/Diameter	MOQ
Black Breakaway		
6920-2191	3/8" (10mm)	1,000
6920-2193	5/8" (16mm)	
6920-2207	3/4" (19mm)	
6920-2209	1" (25mm)	3,000
White Breakaway		
6920-2192	3/8" (10mm)	20,000
6920-2194	5/8" (16mm)	15,000
6920-2206	3/4" (19mm)	5,000
6920-2208	1" (25mm)	3,000
Shipping Weight: 2 lb. per 1000 Pieces (6920-2191) / 3 lb. per 1000 pieces (6920-2193) 5 lb. per 1000 pieces (6920-2207) / 6 lb. per 3000 pieces (6920-2209) 40 lb. per 20,000 pieces (6920-2191) / 45 lb. per 15,000 (6920-2194) 25 lb. per 5,000 (6920-2206) / 24 lb. per 3000 (6920-2208)		

NOTE: Every 200 pieces will make 100 lanyards. Sold individually, not as a pair.

SAFETY BREAKAWAY FOR ROUND LANYARDS

MOQ/Inner Pack: 5,000



6920-2215

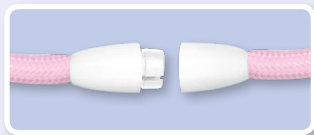

6920-2216

Safety Breakaway For Round Lanyards

Item #	Color	Lanyard Width/Diameter
6920-2215	Black	1/4" (16mm)
6920-2216	White	1/4" (16mm)
Shipping Weight: 20 lb. per 5,000 pieces		

NOTE: Every 200 pieces will make 200 lanyards. Sold in pairs.

ROUND "O" RING

MOQ/Inner Pack: 10,000



6920-2150

Round "O" Ring

Item #	Color	Dimensions
6920-2150	Black	3/4" (19mm)
Shipping Weight: 50 lb. per 10,000 pieces		

DIAMOND OR ROUND SLIDERS

MOQ/Inner Pack: 5,000 (100 for 6920-2477 or LS-3 only)

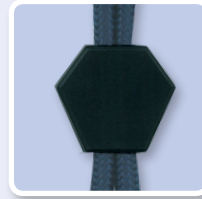

2135-4011N



6920-2476

Shown with Optional Custom Printed Label



6920-2477 or LS-3

Diamond or Round Sliders

Item #	Description	Imprint Area
2135-4011N	Diamond	7/8" (22mm) x 3/4" (19mm)
6920-2476	Round	3/4" (19mm)
6920-2477 or LS-3	Round	1" (25mm)
Shipping Weight: 45 lb. per 5,000 pieces / 1 lb per 100 pieces (6920-2477 or LS-3 only)		

NOTE: Sliders Available for OptiBraid Only

CORD LOCK

MOQ/Inner Pack: 100

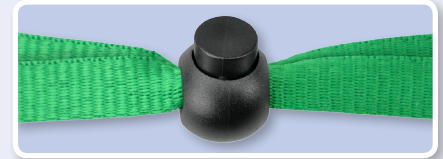

2135-4001

Adjustable Neck Cord Lock

Item #	Description	Color	Dimensions
2135-4001	Spring-Loaded Sliding Adjuster for Round / Flat Lanyard (3/8" material only)	Black	7/10" (17.5mm)
Shipping Weight: 0.6 lb. per 100 pieces			

CRIMP, BEAD, OR SEWN FINISHING OPTIONS

MOQ/Inner Pack: See Chart Below

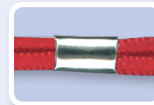

6920-6002

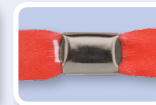

6920-6021



SEWN



2135-4000

Finishing Options

Item #	Diameter	MOQ
Nickel-Plated Steel Crimp		
6920-6002	1/8" (3mm) and 3/8" (10mm)	3,000
6920-6020	1/4" (6mm), 5/8" (16mm), 3/4" (19mm)	10,000
6920-6004	1" (25mm)	10,000
Black Oxide Crimp		
6920-6003	1/8" (3mm) and 3/8" (10mm)	25,000
6920-6021	1/4" (6mm), 5/8" (16mm), 3/4" (19mm)	10,000
Silver Plastic Bead		
2135-4000	3/16" (5mm)	2,000
6905-M-588	5/6" (8mm)	10,000
Shipping Weight: 6 lb. per 3,000 pieces (6920-6002) / 50 lb. per 25,000 pieces (6920-6003) 30 lb. per 10,000 pieces (6920-6020, 6004, 6021) / 2 lb. per 2,000 pieces (2135-4000) 20 lb. per 10,000 pieces (6905-M-588)		

NOTE: Sewn available for all sizes.

ANATOMY OF A BADGE REEL: A STEP ABOVE THE REST

Stainless-Steel Spring,
Quality and Durability,
Even in Hidden Areas

An Inner Reel Formed
Using Non-Abrasive Material
for Smooth, Long-Life Operation

High-Quality Non-Lead
Plating for Great Finish and
Responsible Processing

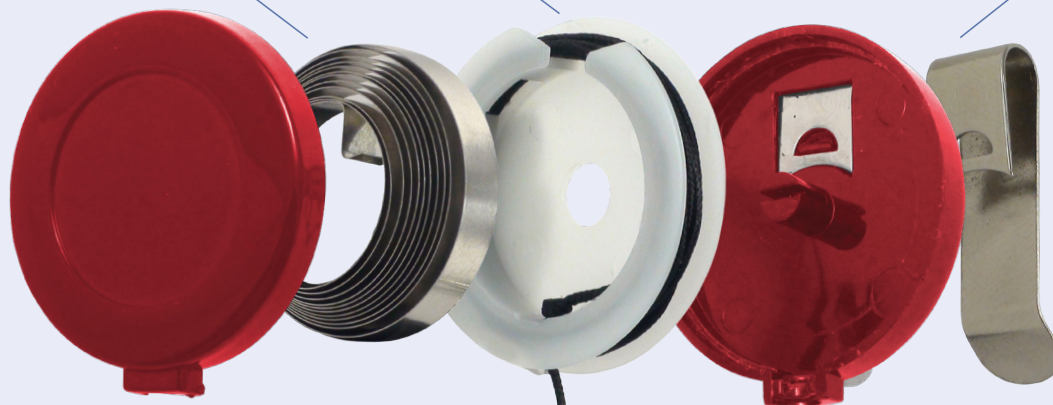

ABS for Strength
and Vibrant Color

ABS for Strength
and Vibrant Color

Nylon Core with Polyester
Woven Wrap for Durability
to Increase the Lifespan
of the Reel

A Smooth Surface, Plated
Grommet to Reduce
Friction and Abrasion

Versatile Bullet to Handle
Custom Attachment

High-Quality Non-Lead
Plating for Great Finish and
Responsible Processing

A Vinyl Strap You Can
Count On to Last and Last

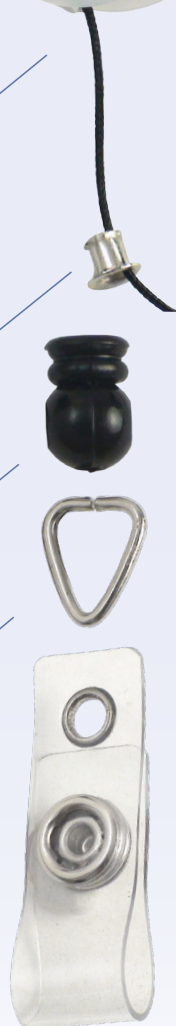

Badge Reels

"VALUE LINE" MOST ECONOMICAL BADGE REEL

Round plastic pull reel with slide-type belt clip and clear vinyl strap or Card Clamp™. Cord has a nylon core with a polyester wrap for added durability.

Reel Diameter: 1 1/4" (32mm)

Cord Length: 34" (864mm)

Label Size: 3/4" (18mm)



Card Clamp™



Belt Clip



Split Ring

4-Color Process Custom Label

Round Plastic Badge Reel		
Item #	Description	Available Colors
2120-303_ or 525-I-____	Belt Clip / Clear Vinyl Strap	Black - BLK (1), Royal Blue - RBLU (2), Green (4), Red - RED (6), White - WHT (8), Yellow (9), Orange - ORG
2120-360_ or 525-TR-____	Belt Clip / Clear Vinyl Strap	Trans. Clear - CLR (0), Trans. Royal Blue - RBLU (2), Trans. Green - GRN (4), Trans. Orange - ORG (5), Trans. Red - RED (6), Trans. Yellow - YLW (9), Trans. Purple - PURP (13)
525-1K6-____	Belt Clip / Card Clamp	Black (BLK), Royal Blue (RBLU)
525-ISR-BLK	Belt Clip / Split Ring	Black

Custom printed reels available 5-8 days after proof approval. MOQ: 25
Shipping Weight: .625 lb. per 25 pieces (2120-303_ and 2120-360_)
.85 lb. per 25 pieces (525-1K6-____ and 525-ISR-____)

Add a multi-color flat or dome label to any badge reel!

"VALUE LINE" MOST ECONOMICAL BADGE REEL

NEW NEON COLORS!

Round plastic pull reel with slide-type belt clip and clear vinyl strap. Cord has a nylon core with a polyester wrap for added durability.

Reel Diameter: 1 1/4" (32mm)

Cord Length: 34" (864mm)

Label Size: 3/4" (18mm)

2120-3081



Belt Clip



4-Color Process Custom Label

Round Plastic Neon Badge Reel		
Item #	Description	Available Colors
2120-308_	Belt Clip	Neon Pink (1), Neon Blue (2), Neon Yellow (3), Neon Green (4), Neon Orange (5)

Custom printed reels available 5-8 days after proof approval. MOQ: 25
Shipping Weight: .625 lb. per 25 pieces

SQUARE PLASTIC BADGE REEL

Square plastic clip-on pull reel with belt clip, reinforced or clear vinyl strap and nylon cord.

Reel Diameter: 1 1/4" (32mm)

Cord Length: 34" (864mm)

Label Size: 3/4" (18mm)

2120-3822



Belt Clip



Spring Clip



4-Color Process Custom Label

Square Plastic Badge Reel		
Item #	Description	Available Colors
2120-382_	Belt Clip, Reinforced Vinyl Strap	Black (1), Blue (2)
2120-3862	Belt Clip, Clear Vinyl Strap	Trans. Blue
2120-5712	Spring Clip, Clear Vinyl Strap	Trans. Blue

Custom printed reels available 5-8 days after proof approval. MOQ: 25
Shipping Weight: .675 lb. per 25 pieces

TUB-O-REELS

Standard badge reels with clear vinyl strap and slide-type belt clip in a fun and convenient container. Comes with multiple colors of the product, giving employees a variety of options when deciding how to wear and display their ID badges.

Reel Diameter: 1 1/4" (32mm)

Cord Length: 34" (864mm)

Container: 8 1/4" L x 5 1/8" W x 8 3/16" H



REELS100

Tub-O-Reels		
Item #	Description	Colors (Includes 10 of each)
REELS100	Belt Clip	Black, Royal Blue, Red, Yellow, Green, Trans. Royal Blue, Trans. Orange, Trans. Purple, Trans. Clear, Trans. Red.

Available SAME DAY!
Shipping Weight: 2.94 lb. per 1 tub

SOLID COLORS



NEON COLORS



TRANSLUCENT COLORS



NOTE: For item numbers ending in ____, substitute the color abbreviations or numbers shown in the color chart.

Add a multi-color flat or dome label to any badge reel!

RECTANGLE BADGE REEL

The larger imprint area is perfect for displaying logos and custom graphics. The rectangular shape attracts more attention than standard round reels. Cord has a nylon core with a polyester wrap for added durability.

Reel Size:
1 3/4" x 3/4"
(44mm x 19mm)

Cord Length:
34" (864mm)

Label Size:
1 1/2" x 1" (38mm x 25mm)



2120-3906



Swivel Clip
4-Color Process Custom Label

Rectangle Badge Reel		
Item #	Description	Available Colors
2120-390_	Swivel Clip	Chrome (0), Black (1), Royal Blue (2), Red (6), White (8)

Custom printed reels available 5-8 days after proof approval. MOQ: 25
Shipping Weight: .8 lb. per 25 pieces

ROUND PLASTIC SWIVEL BACK BADGE REEL

Round plastic pull reel with clear vinyl strap and nylon cord. Metal clip on back swivels to allow for easy wear. Cord has a nylon core with a polyester wrap for added durability.

Reel Diameter:
1 1/4" (32mm)

Cord Length:
34" (864mm)

Label Size:
3/4" (18mm)



529-TR-RBLU



Swivel Clip



4-Color Process Custom Label

Round Plastic Swivel Back Badge Reel		
Item #	Description	Available Colors
2120-760_ or 529-I-____	Swivel Clip	Black - BLK (1), Royal Blue - RBLU (2), White - WHT (8), Red - RED (6), Dark Gray - DKGRY
529-TR-____	Swivel Clip	Trans. Clear, Trans. Green, Trans. Orange, Trans. Royal Blue, Trans. Red

Custom printed reels available 5-8 days after proof approval. MOQ: 25
Shipping Weight: .85 lb. per 25 pieces

LOGO REEL

Extra-large imprinting surface. Round, solid-colored plastic, custom-printed badge reel with slide-type belt clip and clear vinyl strap. Cord has a nylon core with a polyester wrap for added durability.

Reel Diameter:
1 3/8" (35mm)

Cord Length:
36" (915mm)

Label Size:
1 1/4" (32mm)



2124-3032



Available in Metallic Style!



Belt Clip



4-Color Process Custom Label

Logo Reel		
Item #	Description	Available Colors
2124-303_	Belt Clip	Black (1), Royal Blue (2), White (8)
2124-302_	Belt Clip	Chrome (8), Gold (9)

Custom printed reels available 5-8 days after proof approval. MOQ: 25
Shipping Weight: .9 lb. per 25 pieces

HEAVY-DUTY CHROME CLIP-ON BADGE REEL

Chrome or black/chrome combo heavy-duty reels with slide-type belt clip.

Reel Diameter: 1 1/2" (38mm)

Cord Length:
24" (588mm): 505-HD-CRM, 2120-3310, 2120-3300, 2120-3305
18" (457mm): 2120-3325, 2120-3375

Label Size: 1 1/2" (38mm)



505-HDC-CRM

Black / Chrome Reel



Belt Clip



4-Color Process Custom Label

Heavy-Duty Reel		
Item #	Description	Available Colors
Clear Vinyl Strap		
505-HD-CRM	Nylon Cord	Chrome (CRM)
505-HD-BLK/CRM or 2120-3310	Nylon Cord	Black/Chrome (BLK/CRM)
Reinforced Vinyl Strap		
2120-3325	Chain Cord w/ Key Ring	Black/Chrome (BLK/CRM)
2120-3300	Nylon Cord	Black/Chrome (BLK/CRM)
2120-3305	Steel Cord	Black/Chrome (BLK/CRM)
2120-3375	Chain Cord	Black/Chrome (BLK/CRM)

Custom printed reels available 5-8 days after proof approval. MOQ: 25
Shipping Weight: 2.325 lb. per 25 pieces

SOLID COLORS



TRANSLUCENT COLORS



NOTE: For item numbers ending in _ _ _ _ , substitute the color abbreviations or numbers shown in the color chart.

Badge Reels

HEART-SHAPED BADGE REEL

Motivate others by expressing encouragement, passion, and inspiration! Comes with clear vinyl straps and swivel backs. Cord has a nylon core with a polyester wrap for added durability.

Reel Diameter:
1 1/4" (32mm)

Cord Length:
34" (864mm)

Label Size:
1 7/16" x 1 3/8"
(34 x 35mm)



580-TR



Swivel Clip



White Heart Reel with Domed EKG Label



4-Color Process Custom Label

Heart-Shaped Badge Reel		
Item #	Description	Available Colors
2120-761_	Swivel Clip	Royal Blue (3), Black (4), White (8), Pink (7)
580-TR-RED	Swivel Clip	Trans. Red
2120-76_	EKG Label / Swivel Clip	White (38), Trans. Red (36)

Custom printed reels available 5-8 days after proof approval. MOQ: 25
Shipping Weight: .85 lb. per 25 pieces

FOOTPRINT BADGE REEL

Ideal for maternity wards, nurseries or pediatric offices, these badge reels feature bright, attractive colors and a fun baby-themed print.

Reel Diameter:
1 1/4" (32mm)

Cord Length:
34" (864mm)

Label Size:
1 7/16" x 1 3/8"
(34 x 35mm)



2120-7632



Swivel Clip



White Heart Reel with Blue Label 2120-7633

Footprint Badge Reel		
Item #	Description	Available Colors
2120-7632	Pink Label / Swivel Clip	White
2120-7633	Blue Label / Swivel Clip	White

Available SAME DAY! MOQ: 25
Shipping Weight: .85 lb. per 25 pieces

RHINESTONE BADGE REEL

Add some flair to your belt or pocket with a new rhinestone badge reel. Each of these colorful badge reels features over 40 attention-getting rhinestones that dazzle in the light. Available in black, neon blue, neon purple and neon pink, these badge reels are a fun, different way to attach your badge or card.

Reel Diameter:
1 1/4" (32mm)

Cord Length:
34" (864mm)



RHN-BR-PUR



Belt Clip

Rhinestone Badge Reel		
Item #	Description	Available Colors
RHN-BR-___	Belt Clip	Black (BLK), Neon Blue (BLU), Neon Pink (PNK), Neon Purple (PUR)

Available SAME DAY! MOQ: 25
Shipping Weight: .675 lb. per 25 pieces

PREMIUM BADGE REEL

Twist-free design keeps ID facing forward. Available with clear vinyl strap or Card Clamp™.

Reel Diameter:
1 1/4" (32mm)

Cord Length:
34" (864mm)

Label Size:
1" (25mm)



605-I-RBLU



Belt Clip



Swivel Clip



4-Color Process Custom Label

Card Clamp™ – Holds to a pull strength of 10 lb. for standard .030" thick ID cards (works with thinner cards, too).

Premium Badge Reel		
Item #	Description	Available Colors
Clear Vinyl Strap		
605-I-___	Belt Clip	Black, Royal, Red, White, Dark Gray
609-I-___	Swivel Clip	Black, Royal, White
605-TR-___	Belt Clip	Trans. Green, Trans. Royal Blue, Trans. Red
609-TR-___	Swivel Clip	Trans. Royal Blue, Trans. Red
Card Clamp™ End Fitting		
609-IK6-BLK	Swivel Clip	Black

Custom printed reels available 5-8 days after proof approval. MOQ: 25
Shipping Weight: .675 lb. per 25

SOLID COLORS



TRANS. COLORS



NEON COLORS



NOTE: For item numbers ending in _____, substitute the color abbreviations or numbers shown in the color chart.

Add a multi-color flat or dome label to any badge reel!

NO-TWIST BADGE REEL

Plastic, round solid-color reel with swivel clip or slide-type belt clip, and clear vinyl strap with no-twist bullet that keeps badge facing forward.

Reel Diameter:
1 1/4" (32mm)

Cord Length:
34" (864mm)

Label Size:
3/4" (18mm)



2120-7641



Belt Clip



Swivel Clip



4-Color Process Custom Label

"No Twist" Badge Reel		
Item #	Description	Available Colors
2120-764_	Swivel Clip	Black (0), Navy Blue (1), Royal Blue (2), Red (4), Trans. Blue (6)
2120-305_	Belt Clip	Black (0), Navy Blue (1), Royal Blue (2), White (3), Red (7)

Custom printed reels available 5-8 days after proof approval. MOQ: 25
Shipping Weight: .575 lb. per 25 pieces

MAXLABEL™ BADGE REEL

Same features as the economy reel with a larger, 1" imprint area.

Reel Diameter:
1 1/4" (32mm)

Cord Length:
34" (864mm)

Label Size:
1" (25mm)



905-I-RBLU



Belt Clip



Swivel Clip



4-Color Process Custom Label

MaxLabel™ Badge Reel		
Item #	Description	Available Colors
905-I-____	Belt Clip	Black (BLK), Royal Blue (RBLU), White (WHT)
909-I-____	Swivel Clip	Black (BLK), Royal Blue (RBLU), White (WHT)
905-TR-RBLU	Belt Clip	Trans. Royal Blue (RBLU)
909-TR-RBLU	Swivel Clip	Trans. Royal Blue (RBLU)

Custom printed reels available 5-8 days after proof approval. MOQ: 25
Shipping Weight: .75 lb. per 25 pieces

REINFORCED STRAP BADGE REEL

Add durability to your solid-color plastic reel with a reinforced vinyl strap. Comes with choice of slide-type belt clip or spring clip.

Reel Diameter:
1 1/4" (32mm)

Cord Length:
34" (864mm)

Label Size:
3/4" (18mm)



2120-3002



Belt Clip



Spring Clip



4-Color Process Custom Label

Reinforced Strap Badge Reel		
Item #	Description	Available Colors
2120-300_	Belt Clip	Black (1), Blue (2), Green (4), Red (6) White (8)
2120-475_	Spring Clip	Black (1), Blue (2)

Custom printed reels available 5-8 days after proof approval. MOQ: 25
Shipping Weight: .625 lb. per 25 pieces

REINFORCED STRAP BADGE REEL WITH SILVER STICKER

Plastic round reel with silver sticker, slide-type belt clip and reinforced vinyl strap.

Reel Diameter:
1 1/4" (32mm)

Cord Length:
34" (864mm)

Label Size:
3/4" (18mm)



2120-3101



Belt Clip

Reinforced Strap Badge Reel with Silver Sticker		
Item #	Description	Available Colors
2120-310_	Belt Clip	Black (1), Blue (2), Green (4), Red (6), White (8)

Available SAME DAY! MOQ: 25
Shipping Weight: .625 lb. per 25 pieces

SOLID COLORS



TRANS. COLORS



NOTE: For item numbers ending in _____, substitute the color abbreviations or numbers shown in the color chart.

Badge Reels

Add a multi-color flat or dome label to any badge reel!

KeyBak® BADGE REELS

Super48™ - Hold more keys with our exclusive quick-draw extension. Tough KEVLAR® Cord extends to 48" (4 feet of reach)! 8 -10 oz. retraction force. Holds up to 25 keys.

Reel Diameter: 2 3/16" (56mm)
Cord Length: 48" (1220mm)



BR-48-BLK

Belt Clip

BR-488-BLK

SecureIt™ - All-weather, all-purpose reel, featuring a rugged and sturdy carabiner that can secure to almost anything. Holds flashlights, GPS and small hand tools. 48" Kevlar® cord and 8 oz. retraction force.

Reel Diameter: 2" (51mm)
Cord Length: 48" (1220mm)



KeyBak® Badge Reels

Item #	Description	Color
BR-48-BLK (Super48™)	Belt Clip	Black
BR-488-BLK (SecureIt™)	Carabiner with Keyring	Black

Available SAME DAY! MOQ: 1

Shipping Weight: 0.22 lb. per 1 piece (BR-48-BLK) / 0.18 lb. per 1 piece (BR-488-BLK)

TWIST-FREE CARABINER REEL

Chrome outer frame. Pressure release latch attaches easily to belt loop or purse strap. Twist-free feature keeps ID facing forward. Optional belt clip on back.

Reel Diameter: 1 1/4" (32mm)

Cord Length: 36" (915mm)

Label Size: 1 1/16" (28mm)



704-CB-WHT

Belt Clip on Back

Backside

4-Color Process Custom Label

Customize Both Sides!*

*704-CB and 704-TR only

Twist-Free Carabiner Reel

Item #	Description	Available Colors
704-CB-_____	Carabiner Only	Black (BLK), Green (GRN), Royal Blue (RBLU), Red (RED), Pink (PNK), White (WHT)
704-TR-_____	Carabiner Only	Trans. Purple (PURP), Trans. Red (RED), Trans. Green (GRN), Trans. Royal Blue (RBLU)
704-CLP-_____	Carabiner & Belt Clip	Black (BLK), Royal Blue (RBLU), Red (RED), White (WHT)

Custom printed reels available 5-8 days after proof approval. MOQ: 25

Additional lead time applies for customization on both sides.

Shipping Weight: 1.4 lb. per 25 pieces

HEAVY-DUTY SKI/SPORTS REEL

Specially designed zipper attachment reduces risk of losing annual ski pass. Features customizable hard plastic case, reinforced ring and heavy-duty nylon cord.

Reel Diameter: 1 1/2" (38mm)

Cord Length: 24" (609mm)

Label Size: 1 1/4" (32mm)



750-1 or 2120-4101

Customize Both Sides!

Nylon Cord

4-Color Process Custom Label

Heavy-Duty Ski / Sports Reel

Item #	Description	Available Colors
750-1 or 2120-4101	Zipper Attachment	Black

Custom printed reels available 5-8 days after proof approval. MOQ: 25

Additional lead time applies for customization on both sides.

Shipping Weight: 1.15 lb. per 25 pieces

PREMIER CARABINER BADGE REEL

Our carabiner-style reel with chrome outer frame and clear vinyl strap is both fashionable and versatile.

Reel Diameter: 1 1/4" (32mm)

Cord Length: 30" (762mm)

Label Imprint Size: 9/16" (14mm)

Pad Print Imprint Size: 1 1/8" H X 1" W (28.5 x 25mm)



2120-7021

Customize Both Sides!

Backside

4-Color Process Custom Label

Premier Carabiner Badge Reel

Item #	Description	Available Colors
2120-702_	Carabiner	Black (1)
2120-705_	Carabiner	Trans. Clear (0), Trans. Black (1), Trans. Royal Blue (2), Trans. Red (6)

Custom printed reels available 5-8 days after proof approval. MOQ: 25

Shipping Weight: 1.15 lb. per 25 pieces

SOLID COLORS



TRANSLUCENT COLORS

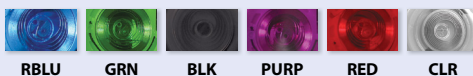

NOTE: For item numbers ending in _____, substitute the color abbreviations or numbers shown in the color chart.

Add a multi-color flat or dome label to any badge reel!

PRO-REEL

Get two attachments in one with our carabiner-style reel! It features a chrome outer frame and slide-type belt clip (optional). The no-twist U-shaped bullet snaps into place and keeps your ID facing forward.

Reel Diameter:
1 1/4" (32mm)

Cord Length:
34" (864mm)

Imprint Size:
7/8" (22mm)



Belt Clip on Back

Back (Carabiner Only)

4-Color Process Custom Label

Pro-Reel		
Item #	Description	Available Colors
2120-7062	Carabiner with Belt Clip	Trans. Blue
2120-702_	Carabiner with Belt Clip	Black (7), Red (8)
2120-7060	Carabiner Only	Trans. Blue
2120-702_	Carabiner Only	Black (5), Red (6)

Custom printed reels available 5-8 days after proof approval. MOQ: 25
Shipping Weight: .775 lb. per 25 pieces

B • REEL™

The most secure and twist-free reel today. It has a modern shape with new colors and two different clip options— giving you more versatility when wearing it. Features clear vinyl strap for easy attachment to any ID badge.

Reel Diameter:
1 5/16" (33mm)

Cord Length:
28" (711mm)

Label Size:
1 3/16" x 1"
(30mm x 25mm)



B • Reel™		
Item #	Description	Available Colors
2120-78_ _	Clip with Teeth	Black (01), Metallic Blue (02), White (08), Metallic Gray (10), Watermelon (11), Purple (12)
2120-80_ _	Belt Clip	Black (01), Metallic Blue (02), White (08), Metallic Gray (10), Watermelon (11), Purple (12)

Custom printed reels available 5-8 days after proof approval. MOQ: 25
Shipping Weight: .75 lb. per 25 pieces

MINI-BAK® BADGE REEL

Made in the USA reel available with heavy-duty spring or twist-free option.

Reel Diameter:
1" (25mm)

Cord Length:
36" (915mm)

Label Size:
1" (25mm)



Mini-Bak® Badge Reel		
Item #	Description	Available Colors
Classic Mini-Bak®		
505-MB- _ _ _ _	Slide Clip	R. Blue, Black, Dk. Gray, Red, White
505-MB-TR- _ _ _ _	Slide Clip	Trans. Royal, Trans. Green
509-MB- _ _ _ _	Swivel Clip	Royal, Black
505-MF- _ _ _ _	Slide Clip w/ Twist-free Clip	Royal, Black, Red, White
509-MF- _ _ _ _	Swivel Clip w/ Twist-free Clip	Royal, Black, White
Heavy-Duty Spring Mini-Bak® (24" Cord Length)		
505-MB2	Slide Clip / Standard Strap	Dark Gray with Black Tear Drop

Custom printed reels available 5-8 days after proof approval. MOQ: 25
Shipping Weight: .725 lb. per 25 pieces

DESIGNER PREMIUM HOLDERS AND REELS

Combining fashion with function! Pre-printed designer holders let you match your holder and reel together for a unified look. The badge reels can also be printed with your own custom design with a multi-color or dome label directly over the pattern.

Holder Insert Size:
2.13" x 3.38" (54 x 86mm)

Reel Diameter:
1 1/4" (32mm)

Cord Length:
34" (864mm)

Label Size: 1" (25mm)



Designer Premium Holders and Reels		
Item #	Description	Pattern
609-I-ZEBRA	Badge Reel with Rotating Clip	Zebra
609-I-FLORAL	Badge Reel with Rotating Clip	Floral
806-T2V-ZEBRA	Badge Holder	Zebra
806-T2V-FLORAL	Badge Holder	Floral

Custom printed reels available 5-8 days after proof approval. MOQ: 10
Shipping Weight: .27 lb. per 10 pieces (reels) / .19 lb. per 10 pieces (holders)

SOLID COLORS



TRANS. COLORS



NOTE: For item numbers ending in _ _ _ _, substitute the color abbreviations or numbers shown in the color chart.

Proximity Card Holders

S-SERIES, SOFT, FLEXIBLE VINYL PROXIMITY CARD HOLDER

Don't lose your cards - lock them in. Made of soft flexible vinyl with a thickness of .20" on the front and back. Can handle thicker and multiple cards without splitting. Slot goes through the front and back so a strap clip "locks" in card.

MOQ: 100

Flexible Vinyl Proximity Card Holder

Item #	Description
504-NCS*	Vertical
504-ES*	Vertical
504-FS*	Vertical
1840-5015 or 504-CHS*	Horizontal

Custom printed holders available 5-8 days after proof approval.
Shipping Weights: 2.5 lb. per 100 pieces

*To order anti-print transfer material, add a "J" to the above stock numbers (Example: 504-NCSJ).



Available in
Anti-Print Transfer
(Imprint on ID won't
stick to holder)

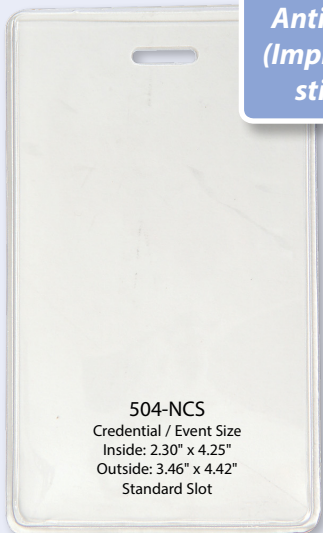

504-NCS
Credential / Event Size
Inside: 2.30" x 4.25"
Outside: 3.46" x 4.42"
Standard Slot



504-FS
Event Size
Inside: 3.00" x 4.50"
Outside: 3.25" x 4.75"
Standard Slot



504-CHS
Data / Credit Card Size
Inside: 3.63" x 2.50"
Outside: 3.92" x 2.91"
Standard Slot



504-ES
Credential / Event Size
Inside: 2.50" x 3.75"
Outside: 2.80" x 4.42"
Standard Slot

FROSTED-BACK FLEXIBLE VINYL PROXIMITY BADGE HOLDERS

Frosted-back, flexible vinyl proximity badge holder "locks in" card when attachment is inserted into slot. Holders have a mil thickness of .020" in front and back.

MOQ: 100

Frosted-Back Flexible Vinyl Proximity Badge Holders

Item #	Description
1840-5015	Horizontal
1840-5055	Vertical

Custom printed badge holders available 5-8 days after proof approval.
Shipping Weight: 2.1 lb. per 100 pieces



1840-5015
Data / Credit Card Size
Inside: 3.70" x 2.50"
Outside: 3.90" x 3.09"
Standard Slot



1840-5055
Data / Credit Card Size
Inside: 2.31" x 3.80"
Outside: 2.65" x 4.42"
Standard Slot

100'S OF IN-STOCK
BADGE HOLDERS AVAILABLE!

DON'T SEE A SIZE HOLDER THAT YOU NEED?
Give us a call! We can custom produce
many different types of vinyl holders!

HEAVY-DUTY, CLEAR VINYL PROXIMITY BADGE HOLDERS

Clear vinyl, flexible proximity badge holders. Badge clip strap "locks in" card when attachment is inserted into slot/chain hole.

MOQ: 100

Heavy-Duty Clear Vinyl Proximity Badge Holders

Item #	Description
1840-5000	Horizontal
1840-5010	Horizontal
1840-5017	Horizontal
1840-5050	Vertical
1840-5060	Vertical
1840-5057 or 504-NCST*	Vertical
504-EST	Vertical
504-QST*	Vertical
504-CHST*	Horizontal

Custom printed badge holders available 5-8 days after proof approval.
Shipping Weight: 3 lb. per 100 pieces

*To order anti-print transfer material, add a "J" to the above stock numbers.



1840-5010
Data / Credit Card Size
Inside: 3.60" x 2.50"
Outside: 3.88" x 3.08"
Standard Slot
Mil Thickness: .016" Front and Back

1840-5000
Data / Credit Card Size
Inside: 3.50" x 2.25"
Outside: 3.80" x 3.00"
Standard Slot / Chain Holes
Mil Thickness: .020" Front and Back

1840-5017
Data / Credit Card Size
Inside: 3.60" x 2.38"
Outside: 3.91" x 3.06"
Standard Slot
Mil Thickness: .011" Front and .031" Back

504-QST
Data / Credit Card Size
Inside: 2.25" x 3.00"
Outside: 2.60" x 3.67"
Standard Slot
Mil Thickness: .020" Front and .030" Back

1840-5057 or 504-NCST*
Data / Credit Card Size
Inside: 2.38" x 3.75"
Outside: 2.78" x 4.40"
Standard Slot
Mil Thickness: .020" Front and .030" Back

504-EST
Data / Credit Card Size
Inside: 2.38" x 3.75"
Outside: 2.85" x 4.37"
Standard Slot
Mil Thickness: .008" Front and .030" Back

1840-5050
Data / Credit Card Size
Inside: 2.58" x 3.75"
Outside: 2.64" x 4.50"
Standard Slot
Mil Thickness: .020" Front and .030" Back

1840-5060
Data / Credit Card Size
Inside: 2.31" x 3.80" / Outside: 2.65" x 4.42"
Standard Slot
Mil Thickness: .020" Front and Back

504-CHST
Data / Credit Card Size
Inside: 3.63" x 2.5"
Outside: 3.92" x 2.91"
Standard Slot
Mil Thickness: .010" Front and Back

ADDED SECURITY

Inserting Attachment into Slot Hole
Prevents ID Card from Falling Out!

CARD IS "LOCKED-IN" WHEN
ATTACHMENT IS INSERTED!

Vinyl Badge Holders

TEXTURED BACK VINYL BADGE HOLDERS

Our badge holders easily attach to any lanyard or badge reel. These badge holders have a clear vinyl front and a textured orange peel back for easy card insertion. Holders have .010" thick vinyl in front and .030" thick vinyl in back. **MOQ: 100**

Textured Back Vinyl Badge Holders	
Item #	Description
1815-1100	Vertical
1815-1000	Horizontal
1815-1300	Vertical
1815-1200	Horizontal
1815-1450	Vertical
1815-1400	Horizontal

Custom printed badge holders available 5-8 days after proof approval.
Shipping Weight: 2 lb. per 100 pieces



1815-1000
Data / Credit Card Size
Inside: 3.30" x 2.50"
Outside: 3.60" x 3.05"
Standard Slot / Chain Holes

1815-1200
Government / Military Size
Inside: 4.00" x 2.85"
Outside: 4.30" x 3.56"
Standard Slot / Chain Holes

1815-1400
Event Size
Inside: 4.00" x 3.00"
Outside: 4.30" x 3.90"
Standard Slot / Chain Holes

1815-1450
Event Size
Inside: 3.00" x 4.00"
Outside: 3.25" x 4.80"
Standard Slot / Chain Holes



1815-1300
Government / Military Size
Inside: 2.80" x 4.00"
Outside: 3.18" x 4.80"
Standard Slot / Chain Holes



1815-1100
Data / Credit Card Size
Inside: 2.38" x 3.38"
Outside: 2.60" x 4.06"
Standard Slot / Chain Holes
20 Mil Front

PREMIUM VINYL HANG HOLDERS

Easily attach to lanyards, reels or strap clips. Heavy-duty clear vinyl holders with reinforced edges. Front has .012" thick vinyl and back has .030" thick vinyl. **MOQ: 100**

Premium Vinyl Hang Holders	
Item #	Description
One-Pocket Holder	
506-T1*	Horizontal
506-N*	Vertical
506-J	Horizontal
Two-Pocket Holder	
506-N2	Vertical
506-T2	Horizontal

Available SAME DAY! Shipping Weight: 2 lb. per 100 pieces / 2.5 lb. per 100 pieces (506-N2 & 506-T2 only)

*Available in anti-print transfer material (Add a "J" to above part numbers).

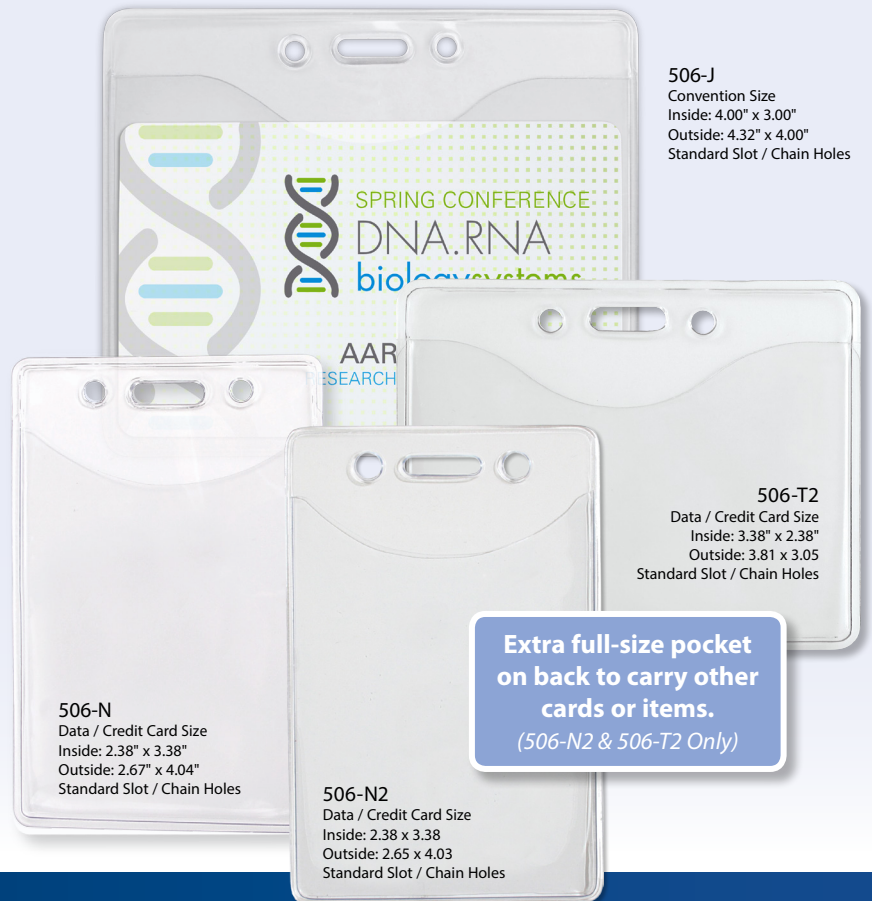

506-J
Convention Size
Inside: 4.00" x 3.00"
Outside: 4.32" x 4.00"
Standard Slot / Chain Holes

506-T2
Data / Credit Card Size
Inside: 3.38" x 2.38"
Outside: 3.81" x 3.05"
Standard Slot / Chain Holes

506-N
Data / Credit Card Size
Inside: 2.38" x 3.38"
Outside: 2.67" x 4.04"
Standard Slot / Chain Holes

506-N2
Data / Credit Card Size
Inside: 2.38" x 3.38"
Outside: 2.65" x 4.03"
Standard Slot / Chain Holes

***Available in Anti-Print Transfer (Imprint on ID won't stick to holder)**

506-T1
Data / Credit Card Size
Inside: 3.38" x 2.38"
Outside: 3.83" x 3.06"
Standard Slot / Chain Holes

Extra full-size pocket on back to carry other cards or items. (506-N2 & 506-T2 Only)

VINYL EVENT HOLDERS WITH 2 SLOT HOLES

Ideal for large meetings or conventions, these vinyl event holders contain two slot holes to allow for easy attachment using a lanyard or chain. The two slots provide more stability while displaying the credential, keeping it straight and preventing flipping. Flexible vinyl keeps your credential safe from dirt, water, and other damage. Holders have a mil thickness of .010" in front and .030" in back. **MOQ: 100**

Vinyl Event Holders with 2 Slot Holes	
Item #	Description
1815-1451	Vertical
1815-1401	Horizontal

Available SAME DAY!
Shipping Weight: 2 lb. per 100 pieces



BADGE HOLDER WITH FLAP

Keep your ID clean and protected with this clear vinyl badge holder with fold-over flap and slot/chain holes. Holders have .010" thick vinyl in front and back.

MOQ: 100

Clear Vinyl Holders with Flap and Slot/Chain Holes	
Item #	Description
1840-1000	Horizontal / Side Load / Tuck-In Flap
1840-5150	Vertical / Top Load / Fold-Over Flap Closure

Custom printed badge holders available 5-8 days after proof approval.
Shipping Weight: 1 lb. per 100 pieces



 Customizing Available

Add a Custom Imprint to your Badge Holder!

CLEAR ADHESIVE VINYL HOLDERS

Clear vinyl badge holders feature an adhesive back allowing the user to attach the badge horizontally or vertically and will hold most standard size business cards. Holders have .009" thick vinyl in front and back.

MOQ: 100

Clear Adhesive Vinyl Holders	
Item #	Description
1840-4130	Pressure-Sensitive Adhesive Back

Custom printed badge holders available 5-8 days after proof approval.
Shipping Weight: 1 lb. per 100 pieces

 Customizing Available

Put your Contact Information on any Literature with Adhesive-Back Business Card Holders.



1840-4130
 Business Card Size
 Inside: 3.68" x 2.12"
 Outside: 3.75" x 2.25"
 Adhesive Back

Vinyl Badge Holders



EARTH-FRIENDLY

This product is made with EVA, which contains less environmentally hazardous compositions than PVC.

PURECLEAR™ HOLDERS: PVC-FREE, NO HARMFUL CHEMICALS

These holders are BPA and Phthalates-free and meet all the REACH (Registration, Evaluation, and Authorization of Chemicals) guidelines that were set by the European Union. Made of .016" thick vinyl in front and back. Soft, flexible vinyl. Anti-print transfer material on front and back. Imprint from card will not transfer to holder.

MOQ: 100

PureClear™ Holders	
Item #	Description
1815-1123 or 106-T1	Horizontal
1815-1124 or 106-N	Vertical
1815-1125 or 106-J	Horizontal
1815-1126 or 106-JL	Vertical

Available SAME DAY!
Shipping Weight: 2 lb. per 100 pieces



1815-1123 or 106-T1
Data / Credit Card Size
Inside: 3.38" x 2.38"
Outside: 3.66" x 3.03"
Standard Slot / Chain Holes

1815-1124 or 106-N
Data / Credit Card Size
Inside: 2.38" x 3.38"
Outside: 2.55" x 4.05"
Standard Slot / Chain Holes

1815-1126 or 106-JL
Event Size
Inside: 3" x 4"
Outside: 3.26" x 4.80"
Standard Slot / Chain Holes

1815-1125 or 106-J
Event Size
Inside: 4" x 3"
Outside: 4.29" x 3.89"
Standard Slot / Chain Holes

RESEALABLE HOLDERS

Keep out dirt and moisture with our clear vinyl badge holder with resealable closure and slot/chain holes. Water-resistant.

MOQ: 100

Resealable Holders	
Item #	Description
Rigid .020" Thick Clear Vinyl on Front and Back	
1815-1010	Horizontal
1815-1110	Vertical
1815-1112	Vertical
Soft, Flexible - .010" Thick Vinyl on Front / .030" Thick Vinyl on Back	
506-ZS	Vertical
506-ZHOS	Horizontal
506-ZHKR	Key Ring
506-ZHOS-CLR	Horizontal

Custom printed badge holders available 5-8 days after proof approval.
Shipping Weight: 2.8 lb. per 100 pieces



506-ZHOS
Data / Credit Card Size
Inside: 3.63" x 2.50"
Outside: 4.13" x 3.62"
Standard Slot / Chain Holes

506-ZHOS-CLR
Data / Credit Card Size
Inside: 3.63" x 2.50"
Outside: 4.13" x 3.62"
Standard Slot / Chain Holes

1815-1010
Data / Credit Card Size
Inside: 3.63" x 2.75"
Outside: 4.25" x 3.70"
Standard Slot / Chain Holes

506-ZS
Data / Credit Card Size
Inside: 2.40" x 3.60"
Outside: 3.00" x 4.88"
Standard Slot / Chain Holes

1815-1110
Data/Credit Card Size
Inside: 2.38" x 3.88"
Outside: 3.00" x 4.95"
Standard Slot / Chain Holes

1815-1112
Event Size
Inside: 3.75" x 6.50"
Outside: 4.25" x 8.25"
Standard Slot / Chain Holes

506-ZHKR
Data / Credit Card Size
Inside: 3.38" x 2.38"
Outside: 3.05" x 4.59"
Key Ring

ALL-IN-ONE HOLDER!
Holds money, cards and keys.

*PureClear Holders are naturally anti-print transfer due to the EVA material!
(Imprint on ID won't stick to holder)*

Our Resealable Holders are Water Resistant!

COLOR-CODED VINYL BADGE HOLDERS

Quickly identify your employees by color of badge holder. Horizontal or vertical format, clear vinyl pocket with top color bar with slot/chain holes. Holders have a mil thickness of .009" in front and back.

MOQ: 100

Color-Coded Vinyl Badge Holders

Item #	Description	Available Colors
406-T-____ or 1820-100_	Horizontal	CLR - Clear (0), BLK - Black (1), RBLU - Blue (2), GRN - Green (4), Orange (5) RED - Red (6), WHT - White (8)
1820-110_	Horizontal	Clear (0), Black (1), Blue (2), Green (4), Red (6), White (8), Yellow (9)
1820-120_	Horizontal	Clear (0), Black (1), Blue (2), Green (4), Orange (5), Red (6), White (8), Yellow (9)
1820-105_	Vertical	Clear (0), Black (1), Blue (2), Green (4), Orange (5), Red (6), White (8), Yellow (9)

Custom printed badge holders available 5-8 days after proof approval.
Shipping Weight: 1.9 lb. per 100 pieces



Customizing Available



1820-1056
Data / Credit Card Size
Inside: 2.44" x 3.50"
Outside: 2.66" x 4.25"
Standard Slot / Chain Holes

1820-1204
Extra Large Size
Inside: 3.66" x 4.57"
Outside: 4.49" x 4.76"
Standard Slot / Chain Holes

1820-1002
Data / Credit Card Size
Inside: 3.75" x 2.63"
Outside: 4.07" x 3.50"
Standard Slot / Chain Holes

1820-1101
Government / Military Size
Inside: 3.85" x 2.68"
Outside: 3.5" x 4.09"
Standard Slot / Chain Holes

COLOR FRAME VINYL BADGE HOLDER

Vertical color frame vinyl badge holder with slot/chain holes. Front and back have .010" thick vinyl.

MOQ: 100

Color Frame Vinyl Holders

Item #	Description	Available Colors
407-N-____ or 1820-300_	Horizontal	BLK - Black (1), RBLU - Blue (2), GRN - Green (4), RED - Red (6), White (8)

Available SAME DAY!
Shipping Weight: 2 lb. per 100 pieces



1820-3002
Data / Credit Card Size
Inside: 2.25" x 3.44"
Outside: 2.96" x 4.35"
Standard Slot / Chain Holes



Mrs. Francis
3RD GRADE

COLOR-BACK VINYL BADGE HOLDERS

Horizontal vinyl color-back badge holder. Color code groups for quick identification. Top load with slot and chain holes. Holders have a mil thickness of .009" in front and back. MOQ: 100

Color-Back Vinyl Holders

Item #	Description	Available Colors
1820-200_	Horizontal	Black (1), Blue (2), Green (4), Orange (5), Red (6), White (8), Yellow (9)

Available SAME DAY!
Shipping Weight: 2 lb. per 100 pieces



1820-2005
Data / Credit Card Size
Inside: 3.5" x 2.13"
Outside: 3.75" x 3.00"
Standard Slot / Chain Holes

HOLDER COLORS:



Color Code by Department or Function or Call Out Visitors with Colored Badge Holders.

Half-Card, Vehicle ID and Armband Holders

VINYL HALF-CARD HOLDERS

Swipe your card without removing from holder. Vinyl pouch covers only half the card - leaving the magnetic stripe exposed and easy to swipe through card readers. Holds one card securely. Made of .020" thick clear vinyl on front & back. Stretches slightly to grip card.

MOQ: 100 (504-HC1 and HC2)
50 (1840-8000)



504-HC1
Data / Credit Card Size
Inside: 3.29" x .75"
Outside: 4.14" x 1.00"
Standard Slot



504-HC2
Data / Credit Card Size
Inside: 3.15" x .61"
Outside: 3.40" x 1.50"
Standard Slot



1840-8000
Data / Credit Card Size
Inside: 3.38" x 1.40"
Outside: 3.63" x 2.14"
Standard Slot / Chain Holes



Vinyl Half-Card Holders	
Item #	Description
Rigid .020" Thick Clear Vinyl on Front and Back	
504-HC1	Vertical
504-HC2	Horizontal
Rigid, Frosted with Slot/Chain Holes	
1840-8000	Horizontal
<i>Custom printed badge holders available 5-8 days after proof approval. Shipping Weight: 0.8 lb. per 100 pieces (504-HC1 and 504-HC2) 1.1 lb. per 50 pieces (1840-8000)</i>	

VEHICLE ID HOLDERS

Your parking pass or ID is always handy! Display your ID card or parking pass easily from your rearview mirror.
Made of .020" thick clear vinyl on front & back.

MOQ: 100



VM-1
Data / Credit Card Size
Inside: 2.63" x 3.00"
Outside: 3.00" x 5.06"
Rearview Mirror Hanger



VM-3H
Data / Credit Card Size
Inside: 3.75" x 2.00"
Outside: 4.19" x 3.90"
Rearview Mirror Hanger

Keep your Parking Pass or ID visible at all times!

Vehicle ID Holders	
Item #	Description
1840-3600 or VM-1	Vertical
1840-3650 or VM-3H	Horizontal
<i>Available SAME DAY! Shipping Weight: 2.6 lb. per 100 pieces</i>	

REFLECTIVE ARMBAND BADGE HOLDERS

Reflective vinyl material provides extra visibility at night or in low light. Comfortable elastic armband keeps badge secure and out of the way. Ideal for industrial facilities or nighttime events.

MOQ: 25

Reflective Armband Badge Holders	
Item #	Description
R504-ARNO	Vertical - Reflective Orange
R504-ARNR	Vertical - Reflective Red
R504-ARNY	Vertical - Reflective Yellow
<i>Available SAME DAY! Shipping Weight: 1.4 lb. per 25 pieces</i>	



R504-ARNO
Data / Credit Card Size
Inside: 2.38" x 3.38"
Outside: 2.45" x 4.40"
Armband Strap

R504-ARNY
Data / Credit Card Size
Inside: 2.38" x 3.38"
Outside: 2.45" x 4.40"
Armband Strap

R504-ARNR
Data / Credit Card Size
Inside: 2.38" x 3.38"
Outside: 2.45" x 4.40"
Armband Strap

ARMBAND BADGE HOLDERS WITH STRAP

Won't slip off clothing or get lost. Easily adjust strap with one hand without removing. Armband flexes with arm movements. Made of .020" thick vinyl on front and .030" thick vinyl on back. Strap included.

MOQ: 100

Armband Badge Holders with Strap	
Item #	Description
Armband Badge Holders	
504-ARNB	Vertical - Navy Blue Strap
504-ARNW	Vertical - White Strap
Zipper Closure	
504-ARZB	Vertical - Navy Blue Strap
Available SAME DAY!	
Shipping Weight: 1.4 lb. per 25 pieces	

Additional Sizes Available.

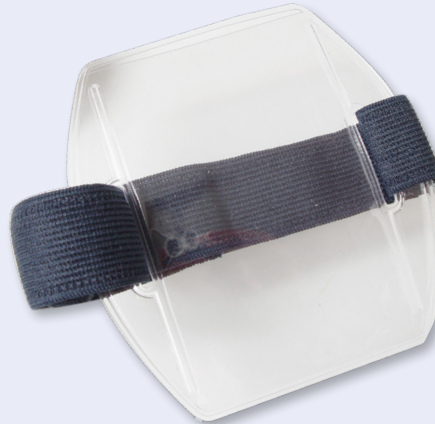

504-ARNB
Data / Credit Card Size
Inside: 2.38" x 3.38"
Outside: 4.00" x 4.25"
Armband Strap



504-ARNW
Data / Credit Card Size
Inside: 2.38" x 3.38"
Outside: 4.00" x 4.25"
Armband Strap



504-ARZB
Data / Credit Card Size
Inside: 2.38" x 3.38"
Outside: 4.00" x 4.25"
Armband Strap

METAL FREE!

REFLECTIVE ARMBAND HOLDER

Add extra safety with our reflective and photoluminescent armband badge holders. Interchangeable adjustable elastic armband strap sold separately. Ideal for Airports.

MOQ: 100

REFLECTIVE & PHOTOLUMINESCENT!



Strap not included

1840-7321
Data / Credit Card Size
Inside: 2.00" x 3.50"
Outside: 5.00" x 4.30"
Armband Strap



2145-2013

Reflective Armband Holder	
Item #	Description
Badge Holder	
1840-7321	Vertical - Neon Orange
*Armband Strap - Adjustable Range 6.50"-10.50"	
2145-2013	Anti-Microbial - Neon Orange
Available SAME DAY!	
Shipping Weight: 2.8 lb. per 100 pieces	

VINYL ARM BADGE HOLDER

Clear vinyl heavy-duty construction armband badge holder. Made with .030 thick vinyl on front and back, with "orange peel" texture. Straps are sold separately.

MOQ: 100



KEEP YOUR ID BADGE OUT OF THE WAY IN ACTIVE WORK ENVIRONMENTS!

1840-7000
Data / Credit Card Size
Inside: 3.62" x 2.62"
Outside: 6.00" x 3.50" (Horizontal)
Outside: 5.00" x 4.30" (Vertical)



1840-7208

Vinyl Arm Badge Holder	
Item #	Description
1840-7000	Horizontal
1840-7010	Vertical
*Armband Straps - Adjustable Range 6.50"-10.50"	
1840-720_	Black (1), Royal Blue (2), Navy Blue (3), Green (4), Red (6), White (8)
Available SAME DAY!	
Shipping Weight: 4.8 lb. per 100 pieces (1840-7000 & 1840-7010) 3.4 lb. per 100 pieces (1840-720_)	

Rigid Badge Holders

Ideal for chip and magnetic stripe cards

ACCESS CARD DISPENSER

Slide out your ID or access card with this frosted access card dispenser. Ideal for chip and magnetic stripe cards. Holds one card. Made of polycarbonate material.

MOQ: 50

Access Card Dispenser	
Item #	Description
1840-6410	Horizontal
1840-6566	Vertical

Available SAME DAY! Shipping Weight: 1.9 lb. per 50 pieces

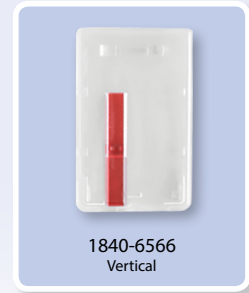

PREMIUM-GRADE CARD DISPENSERS WITH SLIDE EJECTORS

Heavy-duty dispensers with UV protection. Made of durable, fire-retardant polycarbonate. UV protection prevents print fading (less replacing cards!). Frosty finish hides scratches and eliminates glare. Customize with your own graphics or logos.

MOQ: 50

Premium-Grade Card Dispensers	
Item #	Description
Card Dispensers with Slide Ejectors	
736-N	Vertical/Top Load
736-T1	Horizontal/Side Load
Two-Card Dispensers	
736-T2	Horizontal/Side Load

Custom printed badge holders available 5-8 days after proof approval. Shipping Weight: 2 lb. per 50 pieces



UV Protection Prevents Print Fading



736-N
Credit Card Size
Inside: 2.13" x 3.38"
Standard Slot



736-T1
Credit Card Size
Inside: 3.38" x 2.13"
Standard Slot / Chain Holes

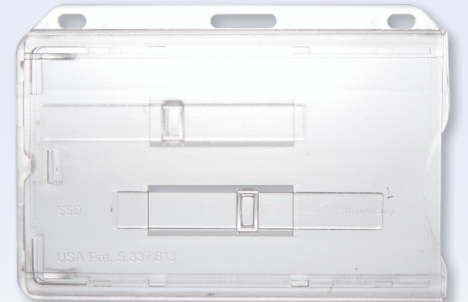

736-T2
Credit Card Size
Inside: 3.38" x 2.13"
Standard Slot / Chain Holes

NEW!

BANK CARD HOLDER

Rigid Polypropylene frosted bank card holder with 2 thumb slots. Holds one 30 mil (750 mic) card.

MOQ: 100

Bank Card Holder	
Item #	Description
1840-6070	Horizontal / Vertical

Available SAME DAY! Shipping Weight: 2 lb. per 100 pieces



1840-6070
Credit Card Size
Insert Size: 2.13" x 3.38"
Outside: 2.31" x 3.63"
Thumb Slot

ECONOMY RIGID CARD DISPENSERS

Remove your card with ease using this one card dispenser. Durable ABS material keeps cards from bending. Added protection for electronics inside proximity and smart cards. Fits credit card size inserts up to .040" thick. Personalize front or back with custom graphics or logos.

MOQ: 50

Economy Rigid Card Dispensers	
Item #	Description
Clear Finish	
726-CSN	Vertical/Side Load
726-CT1	Horizontal/Side Load
Frosted Finish	
1840-6000 or 726-T1	Horizontal
1840-6500 or 726-SN	Vertical
Custom printed badge holders available 5-8 days after proof approval. Shipping Weight: 2.25 lb. per 50 pieces	



726-CT1
Credit Card Size, Inside: 3.38" x 2.13"
Standard Slot / Chain Holes



726-CSN
Credit Card Size
Inside: 2.13" x 3.38"
Standard Slot / Chain Holes



1840-6000
Credit Card Size
Inside: 2.13" x 3.38"
Standard Slot / Chain Holes

PREMIUM GRADE CARD DISPENSERS WITH THUMB NOTCHES

Made of durable, fire-retardant polycarbonate. UV protection prevents print fading (less replacing cards!). Frosty finish hides scratches and eliminates glare. Customize with your own graphics or logos.

MOQ: 50

Premium Grade Card Dispensers	
Item #	Description
One-Card Dispensers	
706-N	Vertical/Top Load
706-T1	Horizontal/Side Load
Two-Card Dispensers	
706-N2 or 1840-6550	Vertical/Top Load
Custom printed badge holders available 5-8 days after proof approval. Shipping Weight: 1.75 lb. per 50 pieces	



706-N
Credit Card Size
Inside: 3.38" x 2.13"
Standard Slot



706-N2
Credit Card Size
Inside: 3.38" x 2.13"
Standard Slot



706-T1
Credit Card Size
Inside: 3.38" x 2.13"
Standard Slot / Chain Holes

**Protect your smart cards
from bending and bowing!**

Rigid Badge Holders

B•HOLDER

This one card holder keeps your card safe from bends and creases while displaying the card's face. A thumb slot on the back makes it easy to remove your badge for swiping or scanning. Top load for additional security.

MOQ: 50

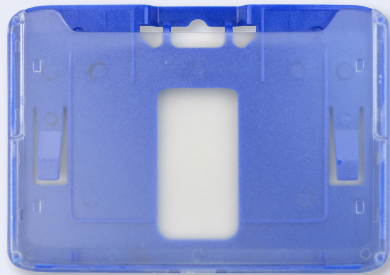

1840-665_
Data / Credit Card Size
Inside: 3.38" x 2.13"
Slot / Chain Holes

**COLOR MATCH
HOLDER TO
OUR B•REEL**
See page 35



1840-664_
Vertical

B-Holder		
Item #	Description	Available Colors
1840-664_	Vertical	Clear (0), Black (1), Metallic Blue (2), Metallic Gray (7), White (8)
1840-665_	Horizontal	Clear (0), Black (1), Metallic Blue (2), Metallic Gray (7), White (8)

Available SAME DAY! Shipping Weight: 2.45 lb. per 50 pieces

CONVERTIBLE CARD HOLDER

Convertible card holder has a rotating clip which allows it to be used in a vertical or horizontal format. Semi-rigid polycarbonate material with slot/chain holes.

MOQ: 50



1840-3012
Data / Credit Card Size
Inside: 2.13" x 3.38"
Rotating Clip



Convertible Card Holder		
Item #	Description	Available Colors
1840-301_ or 804-TN-__	Vertical / Horizontal	Frosted (0), BLK - Black (1), RBLU - Royal Blue (2), WHT - White (8)

Available SAME DAY! Shipping Weight: 1.35 lb. per 50 pieces

ONE CARD OPEN-FACE, SEMI-RIGID CARD HOLDER

Vertical or horizontal semi-rigid, open-face card holder with slot/chain holes and rails on all four sides. Made of ABS material.

MOQ: 50



1840-811
Data / Credit Card Size
Inside: 3.38" x 2.13"
Standard Slot / Chain Holes



1840-8162
Data / Credit Card Size
Inside: 2.13" x 3.38"
Standard Slot / Chain Holes



One Card Open-Face, Semi-Rigid Holder		
Item #	Description	Available Colors
1840-816_	Vertical	Frosted (0), Black (1), R. Blue (2), Green (4), Red (6) White (8)
1840-811_ or 806-T2-__	Horizontal	CLR - Clear/Frosted (0), BLK - Black (1), RBLU - Royal Blue (2)

Custom printed badge holders available 5-8 days after proof approval.
Shipping Weight: 1 lb. per 50 pieces

RIGID CARD HOLDER WITH KEY RING

Carry ID card, keys and other essentials together on one key ring. Frosty finish hides scratches and eliminates glare. Customize with your own graphics or logos. Made in Germany.

MOQ: 50



706-RNG
Credit Card Size
Inside: 3.38" x 2.13"



Rigid Card Holder with Key Ring	
Item #	Description
706-RNG	Horizontal

Custom printed badge holders available 5-8 days after proof approval.
Shipping Weight: 1.9 lb. per 50 pieces

2-SIDED OPEN-FACE RIGID ID HOLDER

Hold your ID & business cards in our vertical colored 2-sided open-face multi-card holder. Holds one 30 mil (750mic) ID card on one side and two 30 mil cards or six business cards on the back side. Made of ABS material. **MOQ: 50**



1840-3081
Credit Card Size
Inside: 2.13" x 3.38"
Standard Slot / Chain Holes

2-Sided Open-Face Rigid ID Holder

Item #	Description	Available Colors
1840-308_	Vertical	Clear (0), Black (1), Blue (2), Red (6), White (8), Yellow (9)
1840-305_	Horizontal	Clear (0), Black (1), Blue (2)

Available SAME DAY! Shipping Weight: 2.1 lb. per 50 pieces

TWO CARD RIGIDWEAR™ HOLDER

Keep your ID visible & easily accessible with this clear rigid polycarbonate plastic two-card vertical badge holder with slot. Thumb notches on both sides for easy card removal. Holds two 30 mil (750 mic) cards.

MOQ: 50

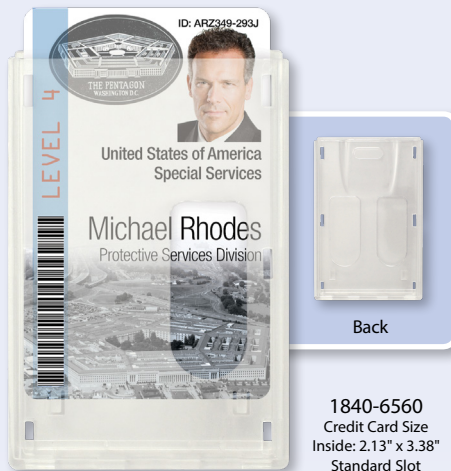

1840-6560
Credit Card Size
Inside: 2.13" x 3.38"
Standard Slot

Two Card RigidWear™ Holder

Item #	Description
1840-6560 or 706-NN2	Vertical

Available SAME DAY! Shipping Weight: 3.1 lb. per 50 pieces

RIGID TWO CARD OPEN FACE HOLDER

This rigid holder is open-faced and holds up to two ID cards. It can be used horizontally or vertically. Made of ABS material. Made in Taiwan.

MOQ: 50

Rigid Two Card Open Face Holder

Item #	Description
1840-3101 or 826-TN-BLK	Horizontal / Vertical

Custom printed badge holders available 5-8 days after proof approval.
Shipping Weight: 1 lb. per 50 pieces



1840-3101
Credit Card Size
Inside: 3.38" x 2.13"
Standard Slots

Customizing Available

TAMPER RESISTANT!

1840-6610
Credit Card Size
Inside: 3.38" x 2.13"
Standard Slot

1840-6615
KEY

"KEY" LOCKING TWO CARD HOLDER

Protect your ID card from tampering with our key lock proximity card holder. End piece snaps in to lock cards inside. Guard key (sold separately) opens the lock on proximity card holder. Made of polycarbonate material. **MOQ: 50**

"KEY" Locking Two Card Holder

Item #	Description
1840-6610 or 706-LT1	Horizontal
1840-6630 or 706-LN	Vertical
1840-6615 or OP-706	"KEY" (Key has an MOQ of 5)

Available SAME DAY! Shipping Weight: 1.85 lb. per 50 pieces

PERMA-LOCK TWO CARD PROXIMITY CARD HOLDER

Permanent locking proximity card holder with slot/chain holes. End piece snaps permanently into end of card holder to lock cards inside. Holds two cards. Made of .24" thick ABS material. **MOQ: 50**



Customizing Available

1840-6040
Credit Card Size
Inside: 3.38" x 2.13"
Standard Slot and Chain Holes

Perma-Lock Two Card Prox Card Holder

Item #	Description
1840-6040 or IDS-92H	Horizontal
1840-6045 or IDS-92V	Vertical

Custom printed badge holders available 5-8 days after proof approval.
Shipping Weight: 2.75 lb. per 50 pieces

Shielded Badge Holders

CardProtectors™ 1-CARD OPEN FACE RIGID SHIELDED HOLDER

This rigid holder protects a smart card from unauthorized data theft known as “skimming” while still displaying the face of your card and allowing for easy removal. Semi-rigid ABS holder protects 13.56 MHz RFID technology smart cards including MIFARE, iClass, PIV, CAC, TWIC and FRAC cards. Card easily slides in and locks in place for a tight fit. Meets BAA (Buy America) and TAA (Trade Agreement) Acts.

MOQ: 50



1840-5092
Credit Card Size
Inside: 3.38" x 2.13"
Standard Slot / Chain Holes



CardProtectors™ 1-Card Open Face Rigid Shielded Holder

Item #	Description	Color
1840-509_	Vertical / Horizontal	Black (1), Blue (2)

Available SAME DAY! Shipping Weight: 1.45 lb. per 50 pieces

CardProtectors™ VINYL SHIELDED HOLDER

Protects 13.56 MHz RFID technology smart cards including MIFARE, iClass, PIV, CAC, TWIC and FRAC cards. No need to remove card from holder: just lift flaps for the card to be read. Meets BAA (Buy America) and TAA (Trade Agreement) Acts. Slot Pull Strength: 40 lb.

MOQ: 50

No need to remove card!

1840-5080
Data / Credit Card Size
Inside: 3.38" x 2.13"
Outside: 4.75" x 2.75"
Standard Slot



CardProtectors™ Vinyl Shielded Holder

Item #	Description
1840-5080 or SH-2	Vertical

Available SAME DAY! Shipping Weight: 1.15 lb. per 50 pieces

CardProtectors™ RIGID SHIELDED HOLDER

2-Card Polycarbonate holder protects 13.56 MHz RFID technology smart cards including MIFARE, iClass, PIV, CAC, TWIC and FRAC cards. Thumbnotches for easy card removal. Meets BAA (Buy America) and TAA (Trade Agreement) Acts. Slot Pull Strength: 89 lb.

MOQ: 50



1840-5081 or SH-2R
Credit Card Size
Inside: 3.38" x 2.13"
Standard Slot

Customizing Available

Back

CardProtectors™ Rigid Shielded Holder

Item #	Description
1840-5081 or SH-2R	Vertical / Horizontal

Custom printed badge holders available 5-8 days after proof approval.
Shipping Weight: 2.5 lb. per 50 pieces

CardProtectors™ SHIELDED CUSTOM-PRINTED SLEEVE

Protect credit and debit cards from ID theft. New multi-ply laminate provides powerful RFID shielding. Lightweight, durable, water and tear resistant. Superior printing capabilities.

MOQ: 500



1840-5082
Credit Card Size
Inside: 2.13" x 3.38"



Customizing Available

CardProtectors™ Shielded Custom-Printed Sleeve

Item #	Description	Imprint Colors
1840-5082 or RF001	Vertical / Horizontal	Black & Reflex Blue*

*4-color process also available (as shown). Lead time applies.
Unimprinted sleeves ship SAME DAY! Shipping Weight: 2 lb. per 500 pieces

Check Out our FIPS 201
Compliant Badge Holders.

CardProtectors™
Shielded Custom-Printed Sleeve
Protect credit and debit cards from ID theft.

MULTI-CARD CASE WATER-RESISTANT HOLDER

Made from a durable plastic that is water-resistant and keeps your ID and other valuables dry and out of the elements. Can hold up to 7 standard PVC 30 mil cards.

MOQ: 50

1840-9000
Data / Credit Card Size
Inside: 2.13" x 3.38"
Outside: 2.38" W x 3.75" H x .44" D
Adjustable Neck Cord



Multi-Card Case Water-Resistant Holder	
Item #	Description
1840-9000 or WPH-1	Vertical / Cord Length: Up to 18"
Custom printed badge holders available 5-8 days after proof approval. Shipping Weight: 3.5 lb. per 50 pieces	

ADHESIVE SILICON WALLET

Silicon rubber wallet with 3M adhesive back. Up to 3 cards sit firmly in the holder and will not fall out no matter how hard you shake it! Fits most flat backed smart phones including iPhone 5 and 6, Galaxy S4 and S5. Perfect for everyday use such as holding your credit card, hotel key, Metro Card or driver's license.

MOQ: 100

NEW!



1860-500_
Credit Card Size
Inside: 2.25" x 3.38"
Outside: 2.38" W x 3.75" H x .44" D
3M Adhesive Back



Adhesive Silicon Wallet		
Item #	Description	Available Colors
1860-500_	Vertical	Black (1), Royal Blue (3), Red (6), White (8)
Custom printed badge holders available 5-8 days after proof approval. Shipping Weight: 2.6 lb. per 100 pieces		

SLOT FREE HOLDERS

No need to slot punch your ID with our Gripper 30® or Card Clamp™. Gripper 30® contains a molded plastic outer piece with silicone inner core. Securely holds one 30-mil card with pull strength of up to 7 lb. Card Clamp™ has gripper pads that securely hold your badge with a pull strength of 10 lb.

MOQ: 100



Slot Free Holders	
Item #	Description
5710-3050	Black Gripper 30®
5710-3058	White Gripper 30®
K-1	Card Clamp™ with Clip
K-6	Card Clamp™
Custom printed badge holders available 5-8 days after proof approval. Unimprinted holders ship SAME DAY! Shipping Weight: 0.5 lb. per 100 pieces (Gripper) / 2.5 lb. per 100 pieces (Card Clamp)	



5710-3050
Gripper 30®



5710-3058
Gripper 30®



K-1
Card Clamp™
with Clip



K-6
Card Clamp™



With Slot Free Holders there's
NO NEED FOR SLOT HOLE PUNCHES!

NEW! Adhesive Silicon Wallet

Cards will not fall out no matter
how hard you shake it!

Event-Sized Badge Holders & Inserts

ALL-IN-ONE NAMETAG HOLDERS

Pre-assembled color-bar badge holders with 36" braided-cord necklace and black plastic cord lock. Coordinated colors (as shown), no mix and match.

MOQ: 100

All-In-One Nametag Holders		
Item #	Description	Available Colors
1860-280_	Small / Horizontal	Black (1), Royal Blue (2), Green (04), Orange (5), Red (6), White (8), Yellow (9)
1860-290_	Large / Horizontal	Black (1), Royal Blue (2), Green (4), Orange (5), Red (6), White (8), Yellow (9)

Available SAME DAY!

Shipping Weight: 2.9 lb. per 100 pieces (1860-280_) / 4 lb. per 100 pieces (1860-290_)

Inserts sold separately.

HOLDER COLORS:



LASER PRINTER PAPER INSERTS

Inserts are shrink wrapped in packs of fifty 8.5" x 11" sheets. Inserts for small nametag holders tear out into eight inserts per sheet (400 total) and inserts for large nametag holders tear out into six inserts per sheet (300 total).

MOQ: 1 Pack

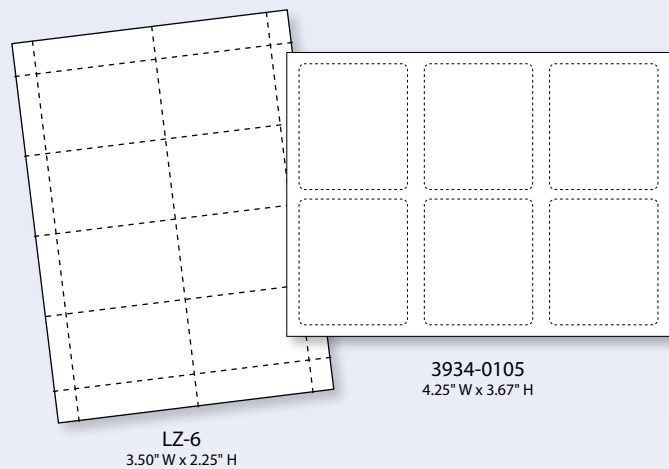

Laser Printer Paper Inserts	
Item #	Description
LZ-6	Small / Horizontal
3934-0105	Large / Horizontal

Available SAME DAY!
Shipping Weight: 1.08 lb. per pack

1860-2802
Small - Event Size
Inside: 3.85" x 2.68"
Outside: 4.10" x 3.50"
Braided-Cord Necklace



1860-2909
Large - Event Size
Inside: 4.38" x 3.75"
Outside: 4.70" x 4.50"
Braided-Cord Necklace

SAVE TIME...

with the All-In-One Lanyard/Badge Holder Combo

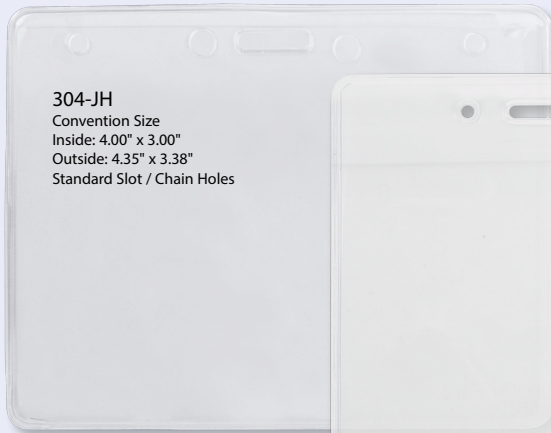

304-JH
 Convention Size
 Inside: 4.00" x 3.00"
 Outside: 4.35" x 3.38"
 Standard Slot / Chain Holes



306-357
 Credential/Event Size
 Inside: 3.25" x 6.25"
 Outside: 3.50" x 7.00"
 Standard Slot / Chain Holes



306-46
 Credential/Event Size
 Inside: 3.50" x 5.50"
 Outside: 4.00" x 6.00"
 Standard Slot / Chain Holes

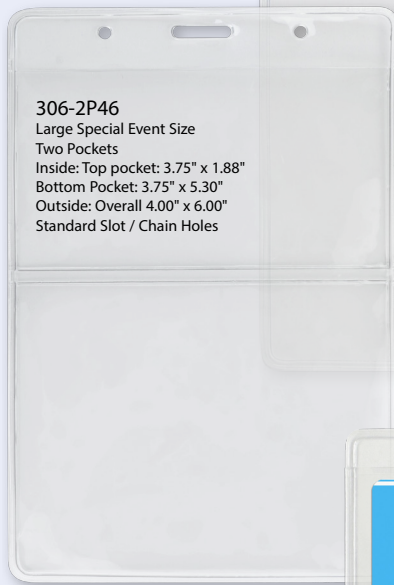

306-2P46
 Large Special Event Size
 Two Pockets
 Inside: Top pocket: 3.75" x 1.88"
 Bottom Pocket: 3.75" x 5.30"
 Outside: Overall 4.00" x 6.00"
 Standard Slot / Chain Holes



306-4755
 Credential/Event Size
 Inside: 4.50" x 5.00"
 Outside: 4.75" x 5.75"
 Standard Slot / Chain Holes

304-T1H
 Credit Card / Business Card Size
 Inside: 3.63" x 2.38"
 Outside: 3.80" x 2.63"
 Standard Slot / Chain Holes



306-4258
 Large Special Event Size
 One Pocket
 Inside: 4.00" x 7.38"
 Outside: 4.25" x 8.00"
 Standard Slot / Chain Holes

ECONOMY GRADE BADGE HOLDERS

Economy Grade Badge Holders are designed for short-time use at conventions, meetings, sporting venues, concerts or other special events. Many options available. Mil thickness .010" front and back.

MOQ: 100

Economy Grade Badge Holders	
Item #	Description
304-T1H	Horizontal
304-JH	Horizontal
306-4258	Vertical
306-2P46	Vertical
306-357	Vertical
306-46	Vertical
306-4755	Vertical

Custom printed badge holders available 5-8 days after proof approval.
 Shipping Weight: 1.9 lb. per 100 (304-JH) / 2.4 lb. per 100 (306-357, 306-46, 306-4755)
 3.4 lb. per 100 (306-2P46, 306-4258)



Customizing Available

Event-Sized Badge Holders

506-4258
 Credential/Event Size
 Inside: 4.00" x 7.50"
 Outside: 4.25" x 8.00"
 Standard Slot / Chain Holes

**PERFECT FOR MEETINGS
 AND EVENTS!**

506-35875
 Credential/Event Size
 Inside: 3.00" x 8.00"
 Outside: 3.50" x 8.75"
 Standard Slot / Chain Holes

Displays Name
 Badge and
 Business Card.



1840-5052
 Credential/Event Size
 Business Card Slot Size Inside: 4.25" x 6.75"
 Name Badge Slot Size Inside: 4.00" x 6.00"
 Outside: 4.00" x 8.00"
 Standard Slot / Chain Holes

506-456
 Credential/Event Size
 Inside: 4.00" x 6.00"
 Outside: 4.25" x 6.75"
 Standard Slot / Chain Holes

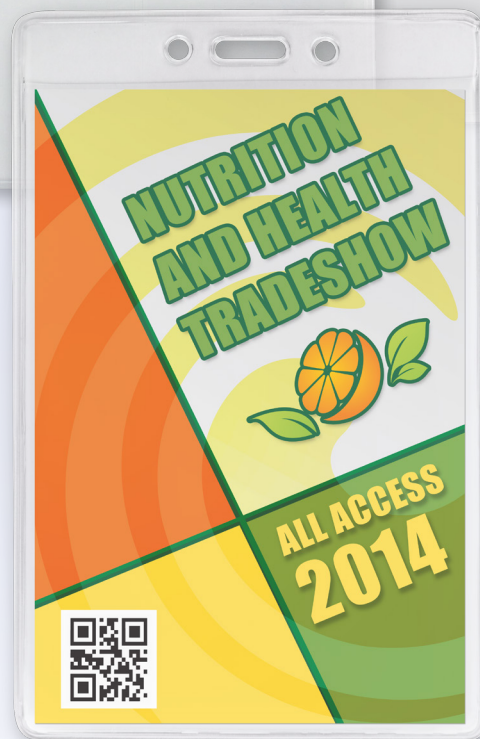

506-46
 Credential/Event
 Inside: 3.63" x 5.50"
 Outside: 4.00" x 6.18"
 Standard Slot / Chain Holes

PREMIUM-GRADE VINYL BADGE HOLDERS

Perfect for holding a special event ticket or a large credential. These durable vinyl holders have welded edges and chain/slot holes.

MOQ: 100

Premium-Grade Vinyl Badge Holders		
Item #	Description	Mil Thickness
506-4258	Vertical	Front: .008" / Back: .030"
506-35875	Vertical	Front: .008" / Back: .030"
506-46	Vertical	Front: .008" / Back: .030"
1840-5052	Vertical (Holds 1 name badge & up to 6 business cards)	Front: .010" / Back: .02"
506-456	Vertical	Front: 10 mil clear / Back: 20 mil matte

Custom printed badge holders available 5-8 days after proof approval.
 Shipping Weight: 5.5 lb. per 100 pieces





1860-400_
 Credential/Event Size
 Large Pocket Inside: 4.12" x 4.75"
 Small Pocket Inside: 4" x 3"
 Outside: 4.44" x 5.25"
 Standard Slot / Chain Holes

TWO DIFFERENT SIZED POCKETS MAKE THIS BADGE HOLDER VERY VERSATILE!

TWO-POCKET VINYL EVENT CREDENTIAL HOLDERS

Display your badge and carry personal items in a single holder! This versatile badge holder features double pockets. The large pocket in the back can hold other small items, an added convenience for meeting and event attendees.

MOQ: 100

Two-Pocket Vinyl Event Credential Holders

Item #	Description	Available Colors
1860-400_	Vertical	Clear (0), Black (1), Blue (3), Red (6)

Custom printed badge holders available 5-8 days after proof approval.
 Shipping Weight: 2.7 lb. per 100 pieces



1840-1610
 Event Size
 Inside: 3.00" x 4.25"
 Outside: 3.25" x 5.31"
 Standard Slot
 Front and Back Pockets

1840-1600
 Event Size
 Inside: 3.75" x 7.50"
 Outside: 4.12" x 8.63"
 Standard Slot / Chain Holes
 Tuck-In Flap

1840-1605
 Event Size
 Inside: 3.50" x 5.50"
 Outside: 3.90" x 7.80"
 Standard Slot / Chain Holes
 Tuck-In Flap

EVENT-SIZE HOLDERS

Perfect for holding a special event ticket or a large credential. Front has .010" thick vinyl and back has .016" thick vinyl.

MOQ: 100

Event-Size Holders	
Item #	Description
1840-1600	Vertical
1840-1605	Vertical
1840-1610	Vertical - Front and Back Pockets

Custom printed badge holders available 5-8 days after proof approval.
 Shipping Weight: 5 lb. per 100 pieces (1840-1600)
 3 lb. per 100 pieces (1840-1605 & 1840-1610)



Clip-On Badge Holders

CLOTHING-FRIENDLY™ VINYL BADGE HOLDERS

Now featured on a variety of badge holders, our patented Brady Clothing-Friendly™ clip will stay securely fastened without crimping or damaging clothing. Also available as a strap clip, this new design allows badge holders to be left on all day without the need to worry about wrinkles or tears, making it ideal for conventions, large meetings or other events.

MOQ: 100



Clip Detail



1809-1000
Credit Card Size
Inside: 3.50" x 2.30"
Outside: 3.81" x 2.75"
NPS Brady Clothing-Friendly Clip



1809-1200
Data/Credit Card Size
Inside: 2.38" x 3.50"
Outside: 2.63" x 3.92"
NPS Brady Clothing-Friendly Clip



504-T1Lb.
Credential/Event Size
Inside: 3.45" x 2.25" (Top Pocket)
3.45" x .50" (Bottom Pocket)
Outside: 3.83" x 3.40"
NPS Brady Clothing-Friendly Clip

Vinyl Badge Holders with Brady Clothing-Friendly Clip		
Part #	Description	Mil Thickness
1809-1200	Vertical PVC Badge Holder	Front: .010" Clear / Back: .030" Orange Peel
1809-1000	Horizontal PVC Badge Holder	Front: .010" Clear / Back: .030" Orange Peel
304-BC	Horizontal PVC Badge Holder	Front: .010" Clear / Back: .010" Clear
504-T1Lb.	Horizontal PVC Display Badge Holder	Front: .012" Clear / Back: .030" Clear
Shipping Weight: 2.6 lb. per 100 pieces / 3.1 lb. per 100 pieces (504-T1Lb. only)		



304-BC
Credential/Event Size
Inside: 4.00" x 3.00"
Outside: 4.25" x 3.13"
NPS Brady Clothing-Friendly Clip

CLIP-ON PREMIUM VINYL BADGE HOLDERS

Easily attaches to clothing with the rotating bulldog badge clip. Front has .010" thick vinyl and back has .030" thick vinyl with reinforced edges.

MOQ: 100

Clip-On Premium Vinyl Badge Holders	
Item #	Description
504-N	Vertical
504-J	Horizontal
504-T1*	Horizontal

Custom printed badge holders available 5-8 days after proof approval.
Shipping Weight: 2.4 lb. per 100 pieces

*To order anti-print transfer material, add a "J" to the above stock number.



504-J
Credential/Event Size
Inside: 4.00" x 3.00"
Outside: 4.30" x 3.43"
1-Hole Clip



Back Side



504-N
Credential/Event Size
Inside: 2.50" x 3.50"
Outside: 2.66" x 3.68"
1-Hole Clip



504-T1
Credit/Business Card
Inside: 3.40" x 2.25"
Outside: 3.88" x 2.37"
Clip-On Badge



CLEAR VINYL CLIP-ON BADGE HOLDERS

Clear vinyl holders attach easily to clothing with a rotating bulldog clip. Front has .010" thick vinyl; back has .030" thick vinyl.

MOQ: 100

Clear Vinyl Clip-On Badge Holders	
Item #	Description
1810-1000*	Horizontal Top Load
1810-1100*	Horizontal Side Load
1810-1200*	Vertical Top Load
1810-1300	Horizontal Top Load
1810-1400	Vertical Top Load
*Textured Back for Easy Card Insertion	
Available SAME DAY! Shipping Weight: 2.4 lb. per 100 pieces	

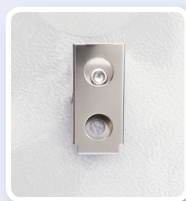

HEAVY-DUTY DISPLAY VINYL HOLDERS

Clip-on badge holder with reinforced edges is made to last. Easily attaches to clothing with the rotating bulldog clip. Comes with a special area for custom imprints. Customize it with your company name or logo. Made of premium heavy-duty vinyl— .012" thick vinyl on the front and .030" thick vinyl on the back.

MOQ: 100

Heavy-Duty Vinyl Holders	
Item #	Description
504-JL	Horizontal
504-NITT	Vertical
504-T1L	Horizontal
Custom printed badge holders available 5-8 days after proof approval. Shipping Weight: 3.1 lb. per 100 pieces / 4.1 lb. per 100 pieces (504-JL)	



504-T1L
Credit/Business Card Size
Inside: 3.45" x 2.25" (Top Pocket)
3.45" x .50" (Bottom Pocket)
Outside: 3.83" x 3.40"
Badge/Display Combination



Can be custom printed or easily add a pre-printed insert strip.

Clip-On & Magnetic Badge Holders

VINYL BADGE HOLDERS WITH ATTACHMENT HOLES

There are multiple ways you can attach your ID. Holders have a mil thickness .01" on front and back.

MOQ: 100

Vinyl Badge Holders with Attachment Holes	
Item #	Description
1815-1405	Horizontal Top Load
1815-1455	Vertical Top Load with 2-Hole Clip & Slot / Chain Holes
1817-1000	Horizontal Top Load

Available SAME DAY!
Shipping Weight: 2 lb. per 100 pieces / 2.9 lb. per 100 pieces (1815-1405 only)



1817-1000
Name Badge Size
Inside: 4" x 3"
Outside: 4.33 x 3.35
Pin / Clip Combo & Attachment Holes



1815-1405
Name Badge Size
Inside: 4" x 3"
Outside: 4.13 x 3.88
2-Hole Clip & Slot / Chain Holes

1815-1455
Name Badge Size
Inside: 3" x 4"
Outside: 3.14 x 4.81
2-Hole Clip & Slot / Chain Holes

ACETATE BADGE HOLDER WITH MAGNET

Easily attach this holder, without damaging your clothes. Acetate holder accommodates a 4" x 3" insert size which is perfect for meetings and events.

MOQ: 100



304-MAG
Meeting & Event Size
Inside: 4" x 3"
Outside: 4.33 x 3.35
Magnet

CLOTHING FRIENDLY!

Acetate Badge Holder with Magnet	
Item #	Description
304-MAG	Horizontal Top Load

Available SAME DAY!
Shipping Weight: 3.4 lb. per 100 pieces

CLIP-ON BADGE HOLDERS

Economy Grade Badge Holders are designed for short-time use at conventions, meetings, sporting venues, concerts or other special events.

MOQ: 100



304-T1C
Credit / Business Card Size
Inside: 3.63" x 2.38"
Outside: 3.80" x 2.63"
Clip-On

304-JC
Convention Size
Inside: 4.00" x 3.00"
Outside: 4.25" x 3.13"
Clip-On

Clip-On Badge Holders	
Item #	Description
304-T1C	Horizontal Top Load
304-JC	Horizontal Top Load

Available SAME DAY!
Shipping Weight: 1.7 lb. per 100 pieces / 2.1 lb. per 100 (304-JC only)

PRESSURE-SENSITIVE CLIPS

Clip with ribbed thumb-grip and pressure-sensitive pad.

MOQ: 100 (500 for 5735-3008 only)



5735-2000

5735-2100

5735-2050

5735-3008

Pressure-Sensitive Clips

Item #	Description
Nickel-Plated - Clip Size: 1" (25.5mm) Pad Size: 3/4 x 3/4" (19 x 19mm)	
5735-2000 or 505-AD	1-Hole Ribbed-Face, 3/16" (5mm) Hole Diameter
5735-2100	Embossed "U" Bulldog Clip
5735-2050	1-Hole with Ribbed-Face, 3/16" (5mm) Hole Diameter, 1 1/2" (38mm) Safety Pin Length
Plastic Clip - Clip Size: 1 1/16" (27mm) Pad Size: 15/16 x 1/2" (24 x 12.5mm)	
5735-3008	White Plastic, Ribbed-Face

Available SAME DAY!
Shipping Weight: 1 lb. per 100 pieces / 2.5 lb. per 500 pieces (5735-3008 only)

PRESSURE-SENSITIVE NICKEL-PLATED STEEL PINS

Bar pins with pressure-sensitive plastic ABS base, locking safety catch, tabbed release paper and high-bond adhesive pads.

MOQ: 500 (100 for 5735-2150 only)



5730-2620

5735-1100

5735-2150

Pressure-Sensitive Nickel-Plated Steel Pins

Item #	Pin Size	Pad Dimensions
5730-2620	1" (25mm)	1 1/8 x 1/4" (28.5 x 6.5mm)
5735-1100	1 1/2" (38mm)	1 5/8 x 1/4" (41 x 6.5mm)
5735-2150	1 1/4" (32mm)	3/4 x 3/4" (19 x 19mm)

Available SAME DAY! Shipping Weight: 2.5 lb. per 500 pieces (5730-2620 & 5735-1100)
0.6 lb. per 100 pieces (5735-2150)

PRESSURE-SENSITIVE PLASTIC PINS

White, all-plastic safety pins with rectangular, pressure-sensitive, polystyrene base, tabbed release paper and high-bond adhesive pads.

MOQ: 100 (1000 for 6920-3655 only)



6920-3605

6920-3655

Pressure-Sensitive Plastic Pins

Item #	Pin Size	Pad Dimensions
6920-3605	1 1/4" (32mm)	1 1/4 x 1/4" (32 x 6.5mm)
6920-3655	1 1/2" (38mm)	1 1/2 x 1/4" (38 x 6.5mm)
6920-3657	1 1/2" (38mm)	1 1/2 x 1/4" (38 x 6.5mm)

Available SAME DAY! Shipping Weight: 0.2 lb. per 100 pieces (6920-3605 & 6920-3657)
3 lb. per 1000 pieces (6920-3655)

SHEET OF 50 ADHESIVE-BACKED PINS

An easy way to display your ID even if you don't have a pocket or lapel. Adhesive-backed pins adhere securely to the back of any badge. Allows for quick assembly. Saves money on labor costs! Each sheet contains 50 pins.

MOQ: 20 Sheets



6920-3860

Sheet of 50 Adhesive-Backed Pins

Item #	Pad Dimensions	Clip Size
6920-3860	1 1/2 x 1/4" (38 x 6.5mm)	1 1/2" (38mm)

Available SAME DAY! Shipping Weight: 2 lb. per 20 Sheets

MAGNAPOWER™ MAGNETIC BADGE FINDINGS

With pressure-sensitive foam pad and peel-away liner.

Min Qty/Inner Pack: 50



5730-3015

5730-3000

5730-3060

5730-3030

5730-3010

5730-3040

Magnetic Badge Findings

Item #	Description	Mounting Plate Dimensions	Weight
5730-3015	MAGNAMINI™ - 2 round, rare-earth magnets encased in plastic with 1 zinc-plated steel plate	1 1/4 x 3/8" (32 x 10mm)	0.3 oz
5730-3030	MAGNADISC™ - 1 zinc-plated, steel-encased disc with 1 round, rare-earth magnet and 1 steel disc	11/16" (18mm)	0.4 oz
5730-3000 or MG-5	MAGNABADGE™ - 1 nickel-plated steel plate with 2 round, rare-earth magnets and 1 zinc-plated steel plate	1 3/4 x 1/2" (45 x 13mm)	0.5 oz
5730-3010 or MG-7	MAGNALITE™ - 2 round, rare-earth magnets encased in plastic with 1 zinc-plated steel plate	1 3/4 x 1/2" (45 x 13mm)	0.4 oz
5730-3040	MAGNATRIO™ - 3 round, rare-earth magnets encased in plastic with 1 zinc-plated steel plate	1 3/4 x 1/2" (45 x 13mm)	0.5 oz
5730-3060	MAGNAUNI™ - 2 rare-earth magnets in plastic housing with 1 zinc-plated steel plate	1 3/4 x 1/2" (45 x 13mm)	0.4 oz

Available SAME DAY!
Shipping Weight: 1.3 lb. per 50 pieces

Note: Any person wearing a pacemaker should consult a physician before wearing magnet attachments.

Strap Clips

1-HOLE CLIPS WITH CLEAR VINYL STRAPS



1-Hole Clips with Clear Vinyl Straps			
Item #	Description	Strap Size	MOQ
2105-2100	1-Hole NPS Ribbed Face	2 3/4" (70mm)	100
2105-2230	1-Hole NPS Curved Smooth-Face Clip	2 3/4" (70mm)	500
2105-2550	1-Hole NPS Smooth-Face Clip	2 3/4" (70mm)	100

Available SAME DAY! Shipping Weight: 0.9 lb. per 100 pieces

2-HOLE CLIPS WITH CLEAR VINYL STRAPS



2-Hole Strap Clips with Clear Vinyl Straps			
Item #	Description	Strap Size	MOQ
2105-1991	Two-Hole Clip	2 3/4" (70mm)	25
2105-1993 or 505-A	Two-Hole Clip	2 3/4" (70mm)	100
2105-2000	Two-Hole Clip	2 3/4" (70mm)	500
2105-2011 or 505-SDN	Clip with "Narrow Middle" for Swipe Cards	2 3/4" (70mm)	100
2105-3100 or 505-SDL	NPS Smooth-Face Clip	3 1/2" (89mm)	100
2105-3250 or 505-SDL5	NPS Smooth-Face Clip with Long Strap	5 3/4" (146mm)	100
2105-1310	Stainless Steel Clip with Nickel-Plated Brass Snaps	2 3/4" (70mm)	500
2105-1985 or 505-SD	NPS Clip w/ Larger 7/16" Snap	2 3/4" (70mm)	100

Available SAME DAY! Shipping Weight: 1 lb. per 100 pieces

KNURLED THUMB-GRIP CLIP WITH CLEAR VINYL STRAP



Thumb Grip Strap Clip with Clear Vinyl Strap			
Item #	Description	Strap Size	MOQ
2105-3000	NPS Knurled Thumb-Grip Clip	2 3/4" (70mm)	100

Available SAME DAY! Shipping Weight: 1.1 lb. per 100 pieces

2-HOLE CLIPS WITH COLORED VINYL STRAPS

BEST SELLER!

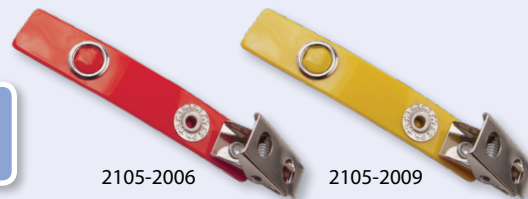

2-Hole Clips with Colored Vinyl Straps			
Item #	Available Colors	Strap Size	MOQ
2105-200_ or 505-SDC-_____	BLK - Black (1), RBLU - Blue (2), GRN - Green (4), RED - Red (6), WHT - White (8), YLW - Yellow (9)	2 3/4" (70mm)	100

Available SAME DAY! Shipping Weight: 1 lb. per 100 pieces

AVAILABLE COLORS: BLK RBLU GRN RED WHT YLW

NPS CLIPS WITH REINFORCED VINYL STRAPS



NPS Clips with Reinforced Vinyl Straps		
Item #	Strap Size	MOQ
Suspender Clip with Reinforced Opaque White Vinyl Strap		
2120-1000	2 3/4" (70mm)	100
2-Hole Clip with Reinforced Opaque White Vinyl Strap		
2120-1010	2 3/4" (70mm)	500

Available SAME DAY! Shipping Weight: 1.4 lb. per 100 pieces

EMBOSSED "U" BULLDOG CLIP WITH CLEAR VINYL STRAP



NPS "U" Bulldog Clip with Clear Vinyl Strap			
Item #	Description	Strap Size	MOQ
2105-3200	NPS "U" Bulldog Clip with Clear Strap	2 3/4" (70mm)	500

Available SAME DAY! Shipping Weight: 0.9 lb. per 100 pieces

EMBOSSED "U" BULLDOG CLIP WITH CLEAR VINYL STRAP AND PERMANENT SNAP

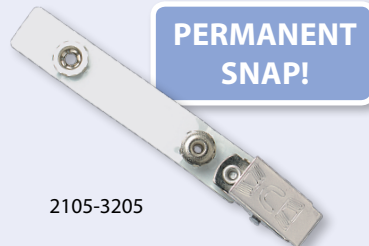

NPS "U" Bulldog Clip with Clear Vinyl Strap & Permanent Snap			
Item #	Description	Strap Size	MOQ
2105-3205 or 505-PS	NPS "U" Bulldog Clip with Clear Strap and Permanent Snap	2 3/4" (70mm)	100

Available SAME DAY! Shipping Weight: 0.9 lb. per 100 pieces

COLORED ALL-PLASTIC STRAP CLIP



2115-2002

2115-2005

Colored All-Plastic Strap Clip

Item #	Available Colors	Strap Size	MOQ
--------	------------------	------------	-----

Colored Plastic, Knurled Thumb-Grip, 2-Hole Clip with Delrin Strap

2115-200_	Black (1), Blue (2), Green (4), Orange (5), Red (6), White (8), Yellow (9)	3 1/8" (80mm)	100
-----------	--	---------------	-----

Available SAME DAY! Shipping Weight: 0.7 lb. per 100 pieces

AVAILABLE COLORS:



THUMB-GRIP CLIP WITH CLEAR MYLAR STRAP



2110-1255

Thumb-Grip Clip with Mylar Strap

Item #	Strap Size	MOQ
--------	------------	-----

Nickel-Plated Steel, Knurled Thumb-Grip Clip With Mylar Strap

2110-1255	2 3/4" (70mm)	100
-----------	---------------	-----

Available SAME DAY! Shipping Weight: 1.1 lb. per 100 pieces

1-HOLE NPS RIBBED-FACE CLIP WITH CLEAR MYLAR STRAP



2110-1213

1-Hole NPS Ribbed-Face Clip with Clear Mylar Strap

Item #	Strap Size	MOQ
--------	------------	-----

2110-1213	3 1/2" (89mm)	100
-----------	---------------	-----

Available SAME DAY! Shipping Weight: 1 lb. per 100 pieces

2-HOLE NPS CLIP WITH MYLAR STRAP



2110-1100

2110-1150

2-Hole Clip with Mylar Strap

Item #	Strap Size	MOQ
--------	------------	-----

2110-1100	2 3/4" (70mm)	100
-----------	---------------	-----

2110-1150	4" (102mm)	100
-----------	------------	-----

Available SAME DAY! Shipping Weight: 1 lb. per 100 pieces

UNI-CLIP ALL PLASTIC CLIP

This plastic clip can be used more than once!



5710-1108

Uni-Clip All Plastic Clip

Item #	Description	Strap Size	MOQ
--------	-------------	------------	-----

5710-1108 or 505-P	One Piece, White Reusable Clip with Ribbed Thumb-Grip	1 1/2" (38mm)	100
--------------------	---	---------------	-----

Available SAME DAY! Shipping Weight: 0.5 lb. per 100 pieces

CLEAR VINYL STRAP WITH BRADY CLOTHING-FRIENDLY™ CLIP



Patented Clip

2105-2093

Clear Vinyl Strap with NPS Brady Clothing-Friendly Clip

Item #	Strap Size	MOQ
--------	------------	-----

2105-2093	2 3/4" (70mm)	100
-----------	---------------	-----

Available SAME DAY! Shipping Weight: 1 lb. per 100 pieces

2-HOLE SMOOTH-FACE CLIP WITH DOUBLE STRAPS FOR MULTIPLE ID CARDS



2-Hole Clip with Double Straps

Item #	Strap Sizes	MOQ
--------	-------------	-----

2105-3050	2 3/4" (70mm); 5 7/8" (149mm)	100
-----------	-------------------------------	-----

Available SAME DAY!

Shipping Weight: 1.4 lb. per 100 pieces

2105-3050

2-HOLE CLIP WITH DOP-FREE VINYL STRAP



2105-2045

2-Hole Clip with DOP-Free Vinyl Strap

Item #	Strap Size	MOQ
--------	------------	-----

2105-2045	2 3/4" (70mm)	100
-----------	---------------	-----

Available SAME DAY! Shipping Weight: 1.1 lb. per 100 pieces

CLEAR 1-HOLE VINYL STRAP

For use with badge reels and other attachments!



2120-1250

Clear 1-Hole Vinyl Strap with Metal and Brass Parts

Item #	Strap Size	MOQ
--------	------------	-----

2120-1250	2 3/4" (70mm)	100
-----------	---------------	-----

Available SAME DAY! Shipping Weight: 1.6 lb. per 100 pieces

Event Wallets

CREDENTIAL WALLET WITH IMPRINTABLE STRAP

This wallet offers a 3/8" flat braid adjustable cord lock lanyard which can be customized with your company name or logo and features one large zipper compartment and vinyl pockets on front and back.

MOQ: 500



PA90



Other Side

Credential Wallet with Imprintable Strap

Item #	Overall Size	Insert Sizes	Color
PA90	5.06" x 6.75" (129 x 171mm)	Front: 4.25" x 4.13" (108 x 105mm) Back: 4.25" x 3.25" (108 x 83mm)	Black

Custom printed wallets available 5-6 weeks after proof approval.
Shipping Weight: 4 lb. per 100 pieces

MULTI-POCKET CREDENTIAL WALLET WITH BLACK TRIM

Multi-Pocket nylon wallet with black trim and 48" neck cord with adjustable cord lock. Main compartment has hook-and-loop closure. Front pocket is clear vinyl to hold an exhibitor badge. Back side has an area to hold up to two pens and a pocket for business cards. Imprintable flap has a leather-like material.

MOQ: 25 (100 for Custom)



1860-3007



Back Side

Multi-Pocket Credential Wallet with Black Trim

Item #	Overall Size	Insert Sizes	Colors
1860-300_	6 1/2" x 5" (165 x 127mm)	Main Compartment: 6 x 4.63" (152 x 117mm) Clear Pocket: 3 x 4.63" (76 x 117mm)	Black (1), Royal Blue (2)

Custom printed wallets available 5-8 days after proof approval.
Shipping Weight: 2.7 lb. per 25 pieces

AVAILABLE COLORS: BLK RBLU

MULTI-POCKET CREDENTIAL WALLET

This colored nylon pouch features two pouches on one side: a clear vinyl pocket to hold your name badge (or event pass) and a full-size nylon pocket with fold-over Velcro® flap. The reverse side has one nylon pocket for business cards and two pen compartments. Includes 48" black nylon neck cord with adjustable cord lock.

MOQ: 25 (100 for Custom)



Back Side

1860-2509
Yellow



1860-2502
Blue



Multi-Pocket Credential Wallet

Item #	Overall Size	Insert Sizes	Colors
1860-250_	5.50" x 7.00" (140 x 178mm)	Main Compartment: 6 x 4.63" (152 x 117mm) Clear Pocket: 3 x 4.63" (76 x 117mm)	Black (1), Royal Blue (2), Red (7), White (8), Yellow (9)

Custom printed wallets available 5-8 days after proof approval.
Shipping Weight: 2.95 lb. per 25 pieces

AVAILABLE COLORS: BLK RBLU RED WHT YLV

THREE-POCKET CREDENTIAL WALLET

Perfect for trade shows! This three-pocket nylon credential holder has a 48" neck cord and adjustable cord lock.

MOQ: 25 (100 for Custom)



Back

Perfect for any event!



1860-2602



Three-Pocket Credential Wallet

Item #	Overall Size	Insert Size	Colors
1860-260_	5" x 4.25" (127 x 114mm)	4.00" x 3.00" (114 x 101mm)	Black (1), Royal Blue (2)

Custom printed wallets available 5-8 days after proof approval.
Shipping Weight: 1.2 lb. per 25 pieces

AVAILABLE COLORS: BLK RBLU

NEW!

CREDENTIAL WALLET WITH TWO HOOKS

This nylon credential wallet is perfect for attaching to any custom-printed event lanyard. Holder has one large pocket with a hook-and-loop closure flap to accommodate passports, cash and other personal items and a clear vinyl pocket on front to hold a credential pass. Back of holder has a nylon pocket to hold business cards, as well as two slots for pens.



Hook-and-Loop Flap Closure Other Side Shown with Event Lanyard

MOQ: 100

1860-3151



Item #	Overall Size	Insert Sizes	Colors
1860-315	6.63" x 5.50" (168 x 140mm)	Front: 4.75" x 2.75" (121 x 70mm) Back: 3.75" x 2.63" (95 x 67mm)	Black (1), Navy Blue (3), Red (6)

Custom printed wallets available 5-8 days after proof approval.
Shipping Weight: 3 lb. per 100 pieces

AVAILABLE COLORS:



THREE-POCKET CREDENTIAL WALLET WITH ZIPPER

34" adjustable cord. Large clear pocket on front, concealed back pocket and third zipper-closure pocket on back.

MOQ: 25 (100 for Custom)



Back



Customizing Available



CW-3-BLK

Item #	Overall Size	Insert Size
CW-3-BLK	3.5" x 1.5" (90 x 38mm)	Zip Pocket: 4.25" x 6" (180 x 152mm) Front: 4" x 3" (102 x 76mm) / Back: 4" x 2.5" (102 x 64mm)

Custom printed wallets available 5-8 days after proof approval.
Shipping Weight: 1 lb per 25 pieces

TWO-POCKET CREDENTIAL WALLET

The Two-Pocket Credential Wallet is a slotted nylon pouch with one clear pocket on the front, a concealed pocket on the back and a pen holder. Triangular top lays flat. Perfect for trade shows and conventions!

MOQ: 25 (100 for Custom)

Item #	Overall Size	Insert Size	Colors
CW-2----	3.25" x 6.25" (83 x 159mm)	2.25" x 3.25" (38 x 89mm)	Black (BLK), White (WHT), Pink (PNK), Red (RED)

Custom printed wallets available 5-8 days after proof approval.
Shipping Weight: 0.85 lb. per 25 pieces

Navy blue available. MOQ 400 pieces and lead time applies.

VINYL CREDENTIAL WALLET

Made with flexible PVC material. One large pocket with zipper stores personal items like passports, cash or credit cards. Two clear vinyl pockets accommodate credential passes or smaller items like business cards.

MOQ: 25 (100 for Custom)



Back



Customizing Available

AVAILABLE COLORS:



CW-6-BLU

*Pen not included

Item #	Overall Size	Insert Sizes	Colors
CW-6----	4.50" x 6" (114 x 152mm)	Front: 4" x 3" (102 x 76mm) Back: 4" x 2.50" (101 x 64mm)	Black (BLK), Royal Blue (RBLU)

Custom printed wallets available 5-8 days after proof approval.
Shipping Weight: 2.2 lb. per 25 pieces

FOLDING CREDENTIAL WALLET

Nylon folding wallet has five pockets on a 34" adjustable cord. One large central zipper pocket with two clear pockets inside when folded. Outside has one clear front pocket and one concealed pocket on back.

MOQ: 25 (100 for Custom)



Back



Customizing Available



CW-5-BLK

*Pen not included

Item #	Overall Size	Insert Size
CW-5-BLK	5.50" x 4.50" (140 x 114mm)	4.63" x 3.50" (118 x 89mm)

Custom printed wallets available 5-8 days after proof approval.
Shipping Weight: 3.2 lb. per 25 pieces

Add to any lanyard!



Customizing Available

*Pen not included



CW-2-BLK CW-2-WHT CW-2-PNK CW-2-RED

Luggage Tags

RIGID PLASTIC LUGGAGE TAG

Color coordinate with this durable luggage tag holder! Clear face plate protects your business/name card, while the strap locks it in. Paper insert included.

MOQ: 100

Max Insert Size: 2.25" x 3.50" (57 x 89mm)



Back Can Be Custom Printed

Luggage Loop Strap sold separately. See page 63.



Customizing Available

1840-620_

Rigid Plastic Luggage Tag

Item #	Outside Dimensions	Available Colors
1840-620_	4.25 x 2.5" (108 x 64mm)	Frosted (0), Black (1), Blue (2), Green (4), Red (6), White (8), Yellow (9)

Custom printed tags available 5-8 days after proof approval. Additional colors available.
Shipping Weight: 6.5 lb. per 100 pieces

AVAILABLE COLORS:



SEMI-RIGID LUGGAGE TAG

Semi-rigid vinyl holder with clear vinyl face. Holds a standard-size business card

MOQ: 100

Max Insert Size: 2.25" x 3.50" (57 x 89mm)

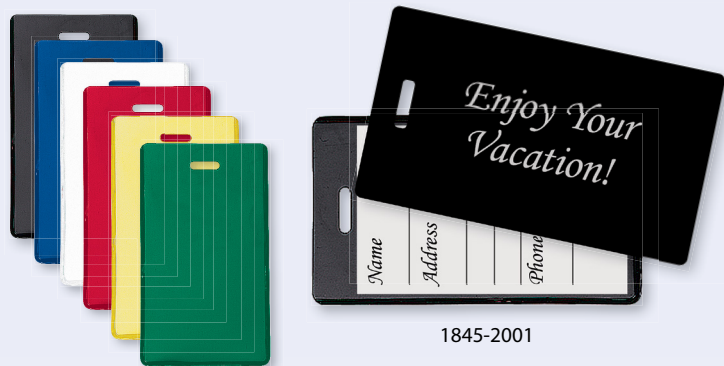

Choose the best Luggage Loop or Strap To Meet Your Needs... See page 63 for Options.

1845-2001

Back Can Be Custom Printed



Customizing Available

Semi-Rigid Vinyl Luggage Tag

Item #	Outside Dimensions	Available Colors
1845-200_	4.25 x 2.5" (108 x 64mm)	Black (1), Blue (2), Green (4), Red (6), White (8), Yellow (9)

Custom printed tags available 5-8 days after proof approval.
Shipping Weight: 2.4 lb. per 100 pieces

AVAILABLE COLORS:



NEON LUGGAGE TAG

Easily identify your luggage with these bright neon Luggage Tag Holders! The neon holders offer a sleek new shape and come in blue, pink, orange, green, and purple. Clear face plate protects your business/name card. Paper insert included.

MOQ: 100

Max Insert Size: 2.25" x 3.5"
(57 x 89mm)

Choose the best Luggage Loop or Strap To Meet Your Needs... See page 63 for Options.



1840-6211

Holds a Standard-Size Business Card



Customizing Available

Neon Luggage Tag

Item #	Outside Dimensions	Available Colors
1840-621_	5.25" x 2.5" (134 x 62mm)	Pink (0 or PNK), Blue (1 or BLU), Green (2 or GRN), Purple (3 or PUR), Orange (4 or ORG)

Custom printed tags available 5-8 days after proof approval.
Shipping Weight: 6.5 lb. per 100 pieces

AVAILABLE COLORS:



SOFT PVC LUGGAGE TAGS

Soft PVC luggage tags with hard plastic window and 3D imprint really stand out. Won't stretch or lose shape. Comes with paper insert and plastic luggage strap.

MOQ: 100

Max Insert Size: 1840-6301 - 2.5" x 1.5" (64 x 38mm)
1840-6302 - 3.5" x 2" (89 x 51mm)



1840-6301

COMPLETELY CUSTOM PRODUCT!

Production time is 20-25 days.



A Custom-Made Product

Soft PVC Luggage Tag - CUSTOM ONLY

Item #	Outside Dimensions
1840-6301	5.25" x 2.5" (134 x 62mm)
1840-6302	4.125" x 2.625" (105 x 67mm)

Custom printed tags available 20-25 days after proof approval.
Shipping Weight: .08 lb. per 100 pieces

GENUINE LEATHER STRAP WITH NICKEL-PLATED STEEL BUCKLE

Min Qty: 25

Inner Pack: 2500 (bags of 25)



2420-1071

Genuine Leather Strap with Nickel-Plated Steel Buckle			
Item #	Outside Dimensions	Color	Description
2420-1071	5.375 x .375" (137 x 9.5mm)	Black	3 Adjustment Holes

Available SAME DAY!
Shipping Weight: 3.6 lb. per 100 pieces

GENUINE LEATHER STRAP WITH BRASS-PLATED STEEL BUCKLE

Min Qty: 25

Inner Pack: 2500 (bags of 25)



2420-1001



2420-1003



2420-1007



2420-1031

2420-2101

2420-1041

HIGH-QUALITY
GENUINE
LEATHER

Genuine Leather Strap with Brass-Plated Steel Buckle		
Item #	Dimensions (L x W)	Color
5 Adjustment Holes		
2420-1001	4.75 x .3125" (121 x 8mm)	Black
2420-1003	4.75 x .3125" (121 x 8mm)	Brown
2420-1007	4.75 x .3125" (121 x 8mm)	Tan
3 Adjustment Holes		
2420-1031	6.125 x .375" (156 x 9.5mm)	Black
2420-2101	7 x .5" (178 x 12.5mm)	Black - Executive
2 Adjustment Holes		
2420-1041	6 x .375" (153 x 9.5mm)	Black

Available SAME DAY!
Shipping Weight: 0.4 lb. per 100 pieces

PLASTIC DUAL-POST TEXTURED STRAPS

Min Qty/Inner Pack: 500



2430-2001

Plastic Dual-Post Textured Straps		
Item #	Dimensions (L x W)	Color
2430-2001	7.375 x .375" (187 x 9mm)	Black
2430-2008	7.375 x .375" (187 x 9mm)	White

Available SAME DAY!
Shipping Weight: 3 lb. per 500 pieces

PLASTIC POST-AND-NOTCH TEXTURED STRAPS

Min Qty/Inner Pack: 500



2430-2011

Plastic Post-and-Notch Textured Straps			
Item #	Outside Dimensions	Color	Description
2430-2011	5.375 x .375" (137 x 9.5mm)	Black	Simulated Edge Stitching
2430-2018	7.375 x .375" (187 x 9mm)	White	Simulated Edge Stitching

Available SAME DAY!
Shipping Weight: 3 lb. per 100 pieces

COLORED FLEXIBLE PLASTIC LOOP STRAPS

Min Qty/Inner Pack: 100

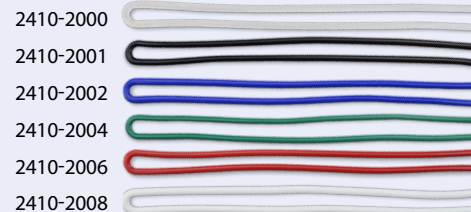

Flexible Plastic Loop Straps		
Item #	Size	Color
2410-200_	6" (152mm)	Clear (0), Black (1), Blue (2), Green (4), Red (6), White (8)
2410-210_	9" (228mm)	Clear (0), Black (1), Blue (2), Green (4), Red (6), White (8)

Available SAME DAY!
Shipping Weight: 0.5 lb. per 100 pieces

NICKEL-PLATED STEEL BALL CHAIN AND CONNECTOR

MOQ: (2450-3000 or NC-6): 5000

(2450-1050 or NC-4, 2450-1020, 2450-1080): 1000



2450-1050

Nickel-Plated Steel Chain and Connector		
Item #	Ball Size	Length
2450-1050 or NC-4	No. 3 (2.3mm)	4" (101.5mm)
2450-1020	No. 3 (2.3mm)	4.5" (114 mm)
2450-1080	No. 3 (2.3mm)	5" (127mm)
2450-3000 or NC-6*	No. 3 (2.3mm)	6" (152.5mm)

Available SAME DAY! Additional lengths and bead sizes available.
Shipping Weight: 3 lb. per 1000 pieces (2450-1050 or NC-4, 2450-1020, & 2450-1080)
25 lb. per 5000 pieces (2450-3000 or NC-6)
*Non-stock item. Lead time applies.

Key Tags and Wristwear

WOVEN KEY TAGS

Design is woven in during the manufacturing process for a clean, high-end look! Can produce up to nine colors. Available with a nickel-plated steel eyelet and various end-fittings to choose from.

Split Ring Outside Dimensions: 1 1/8"

NEW!



KT-REC

Backside



KT-EDGE

ATTACHMENT OPTIONS



Split Ring with Bulldog Clip Attached



Split Ring with J-Hook



Split Ring

Woven Key Tags		
Item #	Dimensions	MOQ
KT-EDGE	1.96" x 4.33"	100
KT-REC	1.18" x 5.12"	100

Production time is 20 business days after proof approval.
Shipping Weight: 2 lb. per 100 pieces

CUSTOM-PRINTED WRIST LANYARDS

Silk screen imprinted. Choose Wrist Lanyard Keychain, Adjustable Wrist Lanyard Keychain or Wristband. Perfect for active lifestyles including camps, concerts and events.



WK-38
Wrist Lanyard
Keychain

WW-38
Adjustable Wrist
Lanyard Keychain

WB-58 Wristband

Custom-Printed Wrist Lanyards		
Width	Dimensions	MOQ
Adjustable Wrist Lanyard Keychain		
3/8"	3/8" Wide x 16" Long	100
Wrist Lanyard Keychain		
3/8"	3/8" Wide x 15" Long	100
5/8"	5/8" Wide x 15" Long	100
3/4"	3/4" Wide x 15" Long	100
Wristband with Breakaway		
3/8"	3/8" Wide x 7 1/4", 7 7/8" or 8 7/8" Long	100
5/8"	5/8" Wide x 8 1/4", 7 7/8" or 8 7/8" Long	100
3/4"	3/4" Wide x 9 1/4", 7 7/8" or 8 7/8" Long	100

Production time is 10 business days after proof approval.
Shipping Weights: 3/8" - 2 lb. per 100 pieces
5/8" - 3 lb. per 100 pieces
3/4" - 4 lb. per 100 pieces

WOVEN KEY TAGS - TAG AND THREAD COLOR OPTIONS

BLACK PMS 294	ROYAL PMS 294	NAVY PMS 289	WHITE	YELLOW PMS 115	PURPLE PMS 268
GREEN PMS 348	ORANGE PMS 151	RED PMS 200	TEAL PMS 316	MAROON PMS 195	FOREST PMS 5535

WRIST LANYARDS - MATERIAL AND IMPRINT COLORS

BLACK PMS 294	ROYAL PMS 294	NAVY PMS 289	WHITE	YELLOW PMS 115	PURPLE PMS 268
GREEN PMS 348	ORANGE PMS 151	RED PMS 200	TEAL PMS 316	MAROON PMS 195	FOREST PMS 5535



BearKat SAFETY GLASSES

The BearKat features a strong, lightweight, polycarbonate single wrap-around lens with integral side shields. Blocks 99.9% Ultraviolet rays, and features non-slip temple sleeves and molded-in nose piece.

Lens: Clear AF* Gray AF* Silver Mirror Blue Diamond Mirror
*Anti-Fog



Shown with Blue Mirror Frames and Lenses

MEETS MILITARY MIL-PRG-31013 CLAUSE 3.5.1.1 FOR HIGH VELOCITY IMPACT PROTECTION & EXCEEDS ANSI Z87+

BearKat Safety Glasses			
Item #	Lens Imprint Size	Description	MOQ
OC110	.75" L x .375" H Pad Print	Non-slip temple sleeves and molded-in nose piece	96
Production time is 10 business days after proof approval.			

2" TAPE NON-RATED SAFETY VEST

Polyester mesh vest with hook & loop closure and durable elastic side straps. The vest features 2" reflective tape stripes. One-color imprint available.



2" Tape Non-Rated Safety Vest Pricing		
Item #	Color	MOQ
SVO2	Orange	50
SVG2	Green	50
Production time is 15-20 business days after proof approval.		

LAW® 2 FASHIONABLE AND PROTECTIVE

Law safety glasses feature dielectric protective eyewear with integrated lens and frame design. This fashionable wrap-around lens design offers an excellent orbital seal and a higher level of protection from side impacts due to its greater coverage area.

Lens: Clear* Gray* Light Blue Silver Mirror Blue Diamond Mirror
*Anti-Fog Available



Shown with Light Blue Frames and Lenses

All Crews Safety Glasses meet or exceed ANSI Z87.1-2003

Law® 2 Safety Glasses			
Item #	Lens Imprint Size	Description	MOQ
OS-LAW	.75" L x .375" H Pad Print	Frame Color Matches Lens Color	96
Production time is 10 business days after proof approval.			

GRANITE CAP STYLE HARD HAT

Made of high density Polyethylene construction, this hard hat has a pillowed brow pad with nylon crown strap suspensions. Featuring a nape cushion on the ratchet suspensions, to easily adjust vertical heights. The Granite Cap also features quick ratchet suspension system with universal accessory slots.



4 Point or 6 Point Ratchet Suspension

Granite Cap Style Hard Hat			
Item #	Ratchet Suspension	Front Imprint Area	MOQ
GHR4	4 Point	3.00" W x 2.00" H	24
GHR6	6 Point	3.00" W x 2.00" H	24
Production time is 15-20 business days after proof approval.			

SAFETY GLASSES IMPRINT COLORS

BLACK	ROYAL PMS 294	NAVY PMS 289	GREEN PMS 348	ORANGE PMS 151	RED PMS 200	WHITE
YELLOW PMS 115	PURPLE PMS 268	TEAL PMS 316	MAROON PMS 195	FOREST PMS 5535	GOLD	CHROME

PMS COLOR MATCH AVAILABLE

HARD HAT COLORS

BLUE	GRAY	GREEN	ORANGE
RED	WHITE	YELLOW	

HARD HAT & VEST IMPRINT COLORS

ONE COLOR ONLY

Note: All PVC cards are credit-card size (CR-80) unless indicated otherwise.

BLANK AND ADHESIVE-BACKED PVC CARDS

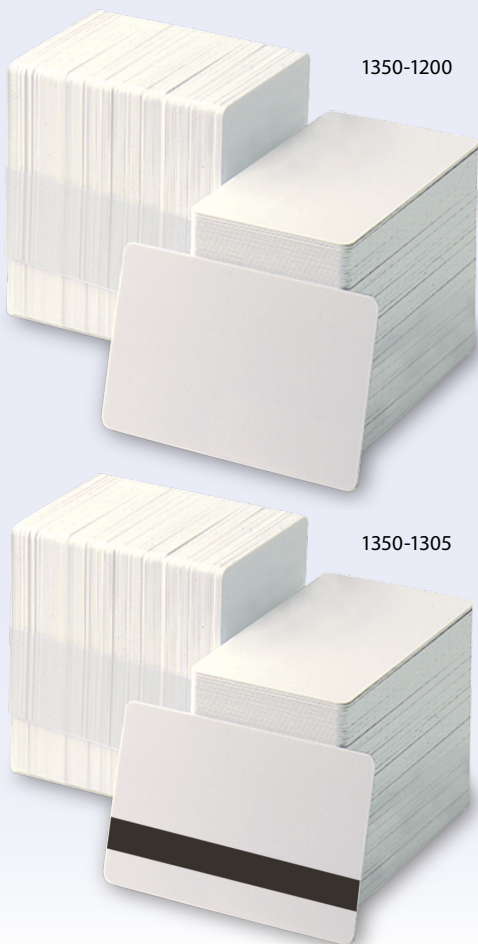

Blank and Adhesive-Backed PVC Cards

Item #	Description	Card Size	MOQ
Blank PVC Cards			
1350-1200	Video grade standard PVC card	CR80 30 mil (750mic)	500
1350-1000	Video grade 80/20 PVC/polyester composite card	CR80 30 mil (750mic)	500
1350-2000	Video grade 60/40 PVC/polyester composite card	CR80 30 mil (750mic)	500
1350-1560	Video grade standard PVC card	CR80 10 mil (250mic)	500
Adhesive-Backed PVC Cards			
1350-1400	Video grade adhesive paper-back, standard PVC card	CR80 14 mil (350mic)	500
1350-1500	Video grade adhesive back, standard PVC card	CR80 10 mil (250mic)	500
1350-1600	Video grade adhesive back, standard PVC card, credit-card size	CR79 10 mil (250mic)	500
1350-1610	Mylar adhesive back, standard PVC card	CR80 10 mil (250mic)	500

Available SAME DAY!

1/2" (12.5MM) MAGNETIC STRIPE PVC CARDS

1/2" (12.5mm) Magnetic Stripe PVC Cards

Item #	Description	Card Size	MOQ
1350-1305	Video grade standard PVC card with 1/2" high-coercivity magnetic stripe	CR80 30 mil (750mic)	500
1350-1355	Video grade standard PVC card with 1/2" low-coercivity magnetic stripe	CR80 30 mil (750mic)	500

Available SAME DAY!



BIODEGRADABLE AND RECYCLED PVC CARDS

Biodegradable and Recycled Cards

Item #	Description	Card Size	MOQ
Recycled PVC Cards			
1350-2063	Recycled plastic cards. Alternative to standard PVC plastic cards. Made from 100% recycled plastic. Also available with magnetic stripe.	CR80 30 mil (750mic)	500
Biodegradable PVC Cards			
C60-BIOB	White blank card	CR80 30 mil (750mic)	500
C60-BIOBH	White blank card with mag stripe	CR80 30 mil (750mic)	500

Available SAME DAY!

Made from
**100%
RECYCLED
PLASTIC**

Our biodegradable PVC cards print and perform **equal to or better** than the best white PVC cards in the marketplace.

These biodegradable cards are priced similarly to our standard PVC cards giving customers an earth-friendly option without having to pay more.



C60-BIOB



C60-BIOBH

**SAVE MONEY with
HID®-compatible
proximity cards**

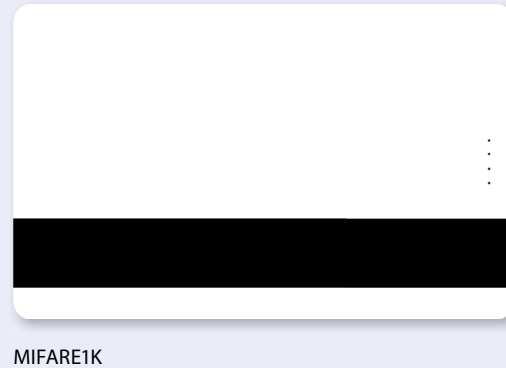
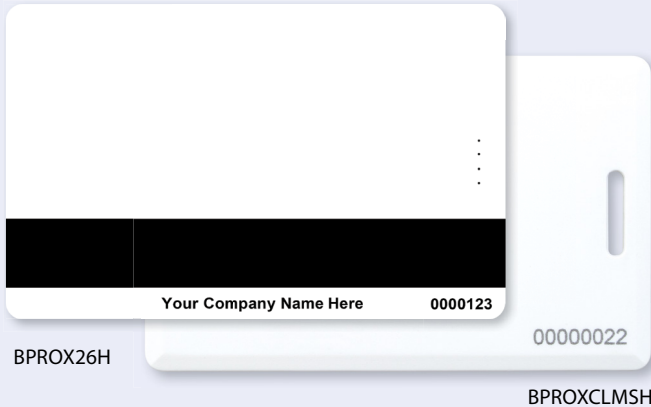

BradyPROX™ CARDS

BradyPROX™ cards offer similar quality and are comparable to the most popular HID® brand prox cards. They are a smart, affordable card option that can be personalized with any standard PVC printer.

- Faster delivery: usually programmed and shipped within 48 hours!*
- Lifetime manufacturer warranty
- Printable card material (regular or composite) for PVC personalization
- Most industry standard formatting options available for easy integration with door access control systems
- Add your company name, website or phone number to every BradyPROX card, free of charge!

* A BradyPROX card has a limited lifetime warranty due to any manufacturer defect for the lifetime of the card.

** 48 hour lead time is for 100-1,000 cards. Lead times vary as volume increases.

BradyPROX™ Cards			
Item #	HID® Comparable Item #	Description	MOQ
BPROX26	1386LGGMN	BradyPROX ISO PVC - 26 Bit	100
BPROX26C	1586LGGMN	BradyPROX ISO Composite - 26 Bit	100
BPROX26H	1336LGGMN	BradyPROX DUO PVC with HICO Mag Stripe - 26 Bit	100
BPROX26HC	1536LGGMN	BradyPROX DUO Composite 60/40 with HICO Mag Stripe - 26 Bit	100
BPROXCLMSH26	1326LMSMV	BradyPROX Clamshell Card - 26 Bit	100

2-day lead time for up to 1,000 cards.
Part numbers shown are for standard 26 bit. Additional formats available.

MIFARE 1K SMART CARDS

Mifare 1K cards are the convenient and affordable choice in smart card technology.

- Includes memory and read/write capabilities
- Printable card material for PVC personalization
- In stock and ready to ship same day

Mifare 1K Smart Cards		
Item #	Description	MOQ
MIFARE1K	Mifare 1K PVC	100
MIFARE1KH	Mifare 1K with HICO Mag Stripe	100
MIFARE1KC	Mifare 1K Composite	100
MIFARE1KCH	Mifare 1K Composite with HICO Mag Stripe	100

Available SAME DAY!

Industry Standard Smart Cards

UBand™ Contactless Silicone Wristband

NEW!

UBand™

UBand™ is a new contactless technology solution that is ideal for colleges and universities, combining multi-faceted MIFARE™ technology with the convenience and flexibility of a silicone wristband.

- **Wearability** - Unlike cards, which need to be carried in a pocket or on an attachment, UBand remains attached to the user naturally, increasing the likelihood of use while decreasing the likelihood of loss or theft.
- **Durability** - UBand is waterproof, sweatproof and can stand up to the rigors and wear and tear of campus life.
- **Flexibility** - UBand's flexibility is two-fold: material and usage. UBand's silicone rubber construction allows the band to stretch around the hand for easy, comfortable removal. MIFARE technology allows UBand to be customized to whatever uses a campus needs, including access, payments and more. Include the features you need and leave out those you don't.
- **Customizability** - 20 color options make it easy to find one to suit any college or university, while three different wrist sizes (6", 7", 8") mean there is a fit for everyone. With custom printing available in emboss, deboss, or silk screen, it's simple to make the UBand unique.



AVAILABLE COLORS



Actual wristband colors may vary, especially day glow colors.

UBand™ Technical Specifications

Chip Type:	MIFARE 1K
Operating Frequency:	13.56 MHz
EEPROM Size:	1024 Byte (8192 Bit)
Memory Organization:	16 Sectors, 4 Blocks of 16 Bytes
Unique Serial Number (UID):	4 Byte (32 bit)
RF Interface:	ISA 14443A
Data Retention (Years):	10
Write Endurance (Cycles):	100,000
Read / Write Range:	1.5" / 3.8 cm

UBand™

Item #	Description	MOQ
UBAND1K-6-____	6" Small	100
UBAND1K-7-____	7" Medium	100
UBAND1K-8-____	8" Large	100

Substitute the ____'s with the band color (shown above).

UBand™ - a new campus technology solution!

Applications of a Card, Convenience of a Wristband!

BADGE BUDDIES

Provide a clear indicator of who is caring for a patient with role recognition cards. Simply place the Badge Buddy behind your existing ID card and clip into place with your lanyard or badge reel for immediate use! Choose from many popular styles listed below.



Badge Buddies		
Item #	Description	MOQ
Horizontal - 3 3/32" x 3 3/8"		
1350-2130 or CV-70	Blue "RN"	25
1350-2131 or CV-71	Green "LPN"	
1350-2132 or CV-72	Orange "DOCTOR"	
Vertical - 2 1/8" x 4 1/2"		
1350-2133 or CV-73	Orange "PHYSICIAN"	25
1350-2134 or CV-74	Blue "RN"	
1350-2135 or CV-75	Green "LPN"	
1350-2136 or CV-76	Pink "NA"	

Available SAME DAY!

Can also be customized to include additional job descriptions and colors as well as emergency procedures, hospital codes, etc.

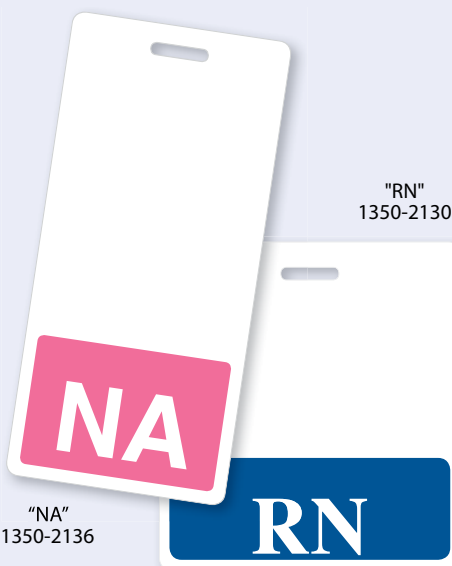

"NA"
1350-2136

"RN"
1350-2130



BADGE BUDDIES



RN
1350-2130

LPN
1350-2131

DOCTOR
1350-2132

Physician
1350-2133

RN
1350-2134

LPN
1350-2135

NA
1350-2136

BADGE BUDDY KIT

Make your own Badge Buddies! Our kit includes everything you need to get started!

- 1 Epson® WorkForce 30 color inkjet printer
- 1 Pak4 heavy duty 4" desktop laminator
- 100 Badge Buddy Inserts
- 100 Laminating Pouches



Badge Buddy Kit		
Item #	Description	MOQ
BBVBUNDLE	Badge Buddy Starter Kit Vertical Format	1
BBVKIT	Badge Buddy Vertical Format Refill Kit	
BBHBUNDLE	Badge Buddy Starter Kit Horizontal Format	
BBHKIT	Badge Buddy Horizontal Format Refill Kit	

Available SAME DAY!

When you run out of supplies, simply order one of our refill kits!

Badge Buddies provide instant **ROLE RECOGNITION**

Ideal for healthcare or assisted living facilities

Adhesive Overlays & Laminating Pouches

ADHESIVE FULL-CARD SECURITY OVERLAYS

Protect your card's graphics. Easy to apply (just remove liner and press on the card!) Available in standard, UV-blocking and anti-counterfeiting holographic. Overlay size is 2 1/16" x 3 5/16" and fits 7 mil (175mic) sub-credit-card size.

Add a layer of protection to your existing ID cards

Adhesive Full-Card Security Overlays

Item #	Description	MOQ
OV-80P	Standard	500
UV-81P	UV Blocking	500
HV-80P-KEYHOLE	Holographic	500
HV-80P-SEALOFAUTH	Holographic	500
HV-80P-WORLDMAP	Holographic	500
CV-6040G-AUTHEGL	Holographic	500
0602-4900	Holographic	500

Available SAME DAY!



0602-4900

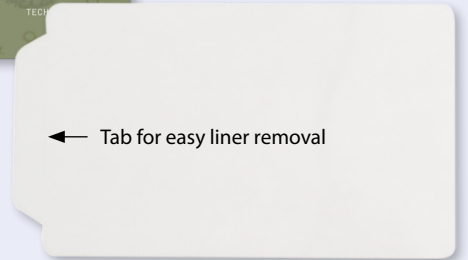

OV-80P

HOLOGRAPHIC LABEL OPTIONS



CV-6040G-AUTHEGL



HV-80P-SEALOFAUTH



HV-80P-KEYHOLE



HV-80P-WORLDMAP



0602-4900

PROXIMITY CARD LAMINATING POUCHES AND ALIGNMENT GUIDE

Adhesive-backed laminating pouches work with most laminating machines. Alignment Guide aligns adhesive overlays with credit card size cards. Rubber feet prevent sliding.

Proximity Card Laminating Pouches

Item #	Description	Dimensions	Pouch Size	MOQ
LP17P	Credit Card	Front: .005" (.127mm) Back: .0015" (.038mm)	2 1/8" x 3 3/8" (54 X 86mm)	500
AG-1	Alignment Guide	N/A	N/A	1

Available SAME DAY!

NOTE: Adhesive-Backed Pouches are packed 500/box and each box contains 5 polyester-coated carriers.



LP17P



AG-1

Kleer-Lam™ Laminates					
Description	3Mil (2/1) Thickness Light Duty	5Mil (3/2) Thickness Light Duty	7Mil (4/3) Thickness Medium Duty	10Mil (7/3) Thickness Heavy Duty	MOQ / Inner Pack
Business Card Size: 2 1/4" x 3 3/4" (57 x 95mm)					
Clear 2-part	—	—	0609-4005 or LP19	0609-2005	500
Credit Card Size: 2 1/8" x 3 3/8" (54 x 86mm)					
Clear 2-part	—	0602-6005 or LP17F	0602-4005 or LP17	0602-2005 or LP17T	500
Butterfly pouch cut from one piece of plastic and scored to form one folded pouch	—	—	—	0602-2015	500
Pressure-Sensitive 2-part	—	0602-6400 or LP17P	—	—	500
Data/IBM Size: 2 21/64" x 3 1/4" (59 x 83mm)					
Clear 2-part	—	0601-6005 or LP15F	0601-4005 or LP15	0601-2005 or LP15T	500
Clear butterfly pouch cut from one piece of plastic and scored to form one folded pouch	—	—	—	0601-2015	500
Driver's License: 2 3/8" x 3 5/8" (60 x 92mm)					
Clear 2-part	—	0608-6005 or LP14F	0608-4005 or LP14	0608-2005 or LP14T	500
Government /Military: 2 5/8" x 3 7/8" (67 x 98mm)					
Clear 2-part	—	0603-6005 or LP23F	0603-4005 or LP23	0603-2005 or LP23T	500
Clear butterfly pouch cut from one piece of plastic and scored to form one folded pouch	—	—	—	0603-2250	500
Fishing/Hunting License					
Clear 2-part Round Corners: 2 15/16" x 4 1/8" (75 x 105mm)	—	—	0612-4005 or LP34	0612-2005 or LP34T	500
Index/File Card: 3 1/2" x 5 1/2" (89 x 140mm)					
Clear 2-part Round Corners	—	0611-6015 or LP35F	0611-4015	0611-2015	500
Clear 2-part Square Corners	—	—	0611-4005	0611-2005	500
Luggage Tag: 2 1/2" x 4 3/16"					
Clear 2-part with Slot	—	0606-6105 or LP415	0606-4105 or LP420	0606-2105 or LP425	500
Clear 2-part without Slot	—	—	0606-4005	0606-2005	500
Other Sizes					
Credential Clear 2-part: 2 3/4" x 5 1/16" (70 x 129mm)	—	0607-6005	—	0607-2005	500
Giant Tag Clear 2-part: 4 1/2" x 6" (114 x 152mm)	—	—	1210-4005	—	500
Jumbo Clear 2-part: 3 3/16" x 4 3/8" (81 x 111mm)	—	0605-6005	0605-4005	0605-2005	500
KeyCard Clear 2-part: 2 1/2" x 3 7/8" (64 x 98mm)	—	0604-6005	0604-4005	0604-2005	500
Legal Clear 2-part: 9" x 14 1/2" (229 x 368mm)	—	1245-6005 or LP814F	1245-4005	—	****
Letter Pouch Clear 2-part: 9" x 1 11/2" (229 x 292mm)	1240-8005 or LP811E	1240-6005 or LP811	1240-4005 or LP811T	1240-2005 or LP811V	****
Memorial Clear 2-part: 2 7/8" x 4 5/8" (73 x 117mm)	—	0615-6005	0615-4005	0615-2005	500
Menu Clear 2-part: 12" x 18" (305 x 457mm)	1205-8005	1205-6005	—	—	****
Photo Pouch Clear 2-part: 6" x 9" (152 x 229mm)	—	—	—	1216-2005	****
<i>Available SAME DAY!</i>					

The stated thickness of the laminate refers to **one side only**. A 5 mil laminate is 5 mils on each side for a total thickness of 10 mils.

****The following item numbers come in 100 inner pack with 100 minimum quantity:

1240-8005, 1240-6005, 1240-4005, 1245-6005, 1245-4005

****The following item numbers come in 50 inner pack with 100 minimum quantity:

1205-8005, 1205-6005, 1216-2005, 1240-2005

Event Badges

DIGILINE BADGES WITH DIAMOND FINISH

Order top-quality, eye-catching badges in small quantities with DigiLine. This full-color, digitally printing, long-lasting solution is great for retailers. A domed high-gloss resin finish adds a touch of class and protects badge from discoloring.

DigiLine Badges with Diamond Finish Pricing

Item #	Badge Size (W x H)	Fastener Style	MOQ
BG-DIGILINE1X3	3.00" x 1.00"	Jeweler's Pin	1
BG-DIGILINE1X3	3.00" x 1.00"	Magnet	1
BG-DIGILINE15X3	3.00" x 1.50"	Jeweler's Pin	1
BG-DIGILINE15X3	3.00" x 1.50"	Magnet	1
BG-DIGILINE2X3	3.00" x 2.00"	Jeweler's Pin	1
BG-DIGILINE2X3	3.00" x 2.00"	Magnet	1

Production time is 5-6 business days after proof approval.

BADGE COLORS GOLD WHITE SILVER **IMPRINT COLORS**  **CMYK PROCESS**



BG-DIGILINE15X3
Badge Size: 3" W x 1.5" H



BG-DIGILINE1X3
Badge Size: 3" W x 1" H



BG-DIGILINE2X3
Badge Size: 3" W x 2" H

FASTENER OPTIONS

Magnetic Fastener 

Self-Adhesive Jeweler's Pin 

BIG XPRESS EVENT BADGES

BIG Xpress Event badges are perfect for your next event or conference. These high-quality, double-sided laminated event name badges are made of .030" thick plastic and have extra space for maps or QR codes. Each Xpress name badge can be individually personalized and is digitally printed in full-color and laminated to perfectly reflect your brand or theme. Available in four standard sizes, BIG Xpress Event Badges clearly display names and logos, allowing you to use the free space for anything you desire.

Xpress Event Badges

Item #	Description	MOQ
Round - 4" Diameter		
BG-40R	4-Color Front/1-Side Black Variable Data Can Be Added	250
Standard - 3" x 4" with Slot		
BG-GT40	4-Color Front / 1-Side Write-On Back 4-Color Front and Back Variable Data Can Be Added	250
Large - 3" x 5" with Slot		
BG-GT50	4-Color Front / 1-Side Write-On Back 4-Color Front and Back Variable Data Can Be Added	250
Small - 2.5" x 4" with Slot		
BG-GT240	4-Color Front / 1-Side Write-On Back Variable Data Can Be Added	250

Production time is 5-7 business days after proof approval.

BADGES SHIP 5 DAYS AFTER PROOF APPROVAL!

Front  **Back** 
Size: 3.00" x 5.00"

Front  **Back** 
Size: 3.00" x 4.00"

Back (Shown with Variable Data Printing) 

Front (Shown with Variable Data Printing) 
Size: 4.00" x 2.50"

Back (Shown with Variable Data Printing) 

Front (Shown with Variable Data Printing) 

MANY CUSTOM OPTIONS AVAILABLE:

- Rounded Corners
- Slot Hole Punch
- Space for Maps & QR codes
- Two Round Hole Punches

CALL FOR MORE INFORMATION!

HAND-HELD SLOT PUNCHES



3943-1000

3943-1100

3943-1010

Hand-Held Slot Punches

Item #	Description	Slot Size	MOQ
3943-1000	Hand Held Punch	1/8 x 1/2" (3 x 12.5mm)	1
3943-1010	Hand-Held Punch with Adjustable Centering Guides	1/8 x 1/2" (3 x 12.5mm)	1
3943-1100	Hand-Held Round Hole Punch	3/16" (5mm)	1

Available SAME DAY!

STAPLER-STYLE SLOT PUNCHES



3943-2000

3943-1020

Stapler-Style Slot Punches

Item #	Description	Slot Size	MOQ
3943-2000	Punch with Slot Receptacle	1/8 x 0.550" (3 x 14mm)	1
3943-1020	With Adjustable Centering Guide & Slot Receptacle	1/8 x 0.550" (3 x 14mm)	1

Available SAME DAY!

BACKDROPS

Colored cloth ID backdrop with grommets.



Stand not included

Backdrops

Item #	Dimensions	Color	MOQ
3928-1000	32 x 28" (813 x 711mm)	Blue	1
3928-1100		Green	1
3928-1200		Red	1
3928-1300		White	1
3928-1400		Yellow	1

Available SAME DAY!

ELECTRIC TABLE-TOP PUNCHES

Electronic table-top slot punches with foot switch and adjustable centering guides.



3943-1600

3943-1601

Electric Table-Top Punches

Item #	Description	Slot Size	MOQ
3943-1600	Heavy-Duty (110V)	1/8 x 9/16" (3 x 14mm)	1
3943-1601	Standard (110V)	1/8 x 9/16" (3 x 14mm)	1

Available SAME DAY!

MANUAL TABLE-TOP PUNCHES

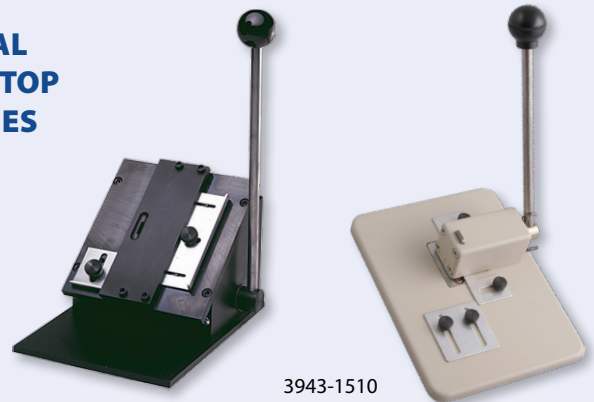

3943-1500

3943-1510

Manual Table-Top Punches

Item #	Description	Slot Size	MOQ
3943-1500	Manual Table-Top Slot Punch with Adjustable Centering Guides	1/8" x 1/2" (3 x 13mm)	1
3943-1510		9/16" x 1/8" (14 x 3mm)	1

Available SAME DAY!

3-IN-1 SLOT PUNCH

Use this punch to slot or hole punch standard ID cards, and round sharp corners for a great finish on paper and plastic cards, lamination and presentations. The center guide adjusts to 1/8" increments for accurate hole centering.

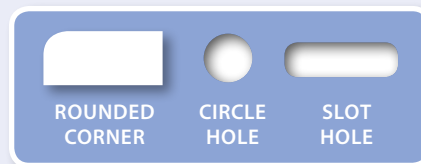

3943-1520



3-in-1 Slot Punch

Item #	Description	Slot Size	MOQ
3943-1520	Can punch rounded corners, circle holes or slot holes	3.5mm rounded corner 1/4" circle hole 1/8" x 1/2" slot hole	1

Available SAME DAY!

YOUR ONE-STOP SHOP

Find everything you need to implement and support a total ID solution from one reliable source.



- ✓ Offering most major PVC printer brands & supplies
- ✓ BradyPROX™ and other cards
- ✓ Lanyards and attachments
- ✓ Slot punches
- ✓ Backdrops

Printhead
Replacement



Stock and
Custom
Holographic
Lamination





Full Color and Monochrome Ribbons

Encoding Upgrades

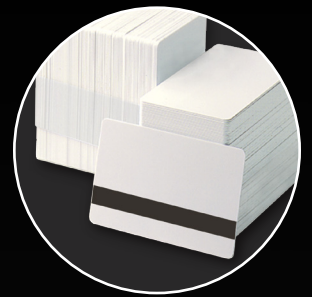

PVC and Other Technology Cards

Cleaning Supplies

CALL TODAY for all of your printer and accessory supplies.

VISITOR MANAGEMENT: BEST PRACTICES FOR SAFETY, SECURITY AND SUCCESS

In today's unsure times, your organization faces a myriad of potential threats: crime, vandalism, industrial espionage, global terrorism, and workplace violence, among others. The security of your employees and property are at risk every day – and it all begins at your front door.

Now more than ever, it's vitally important to have an effective Visitor Management system that will keep the wrong people out – and create a smooth, professional experience for your welcomed visitors.



Why is a Visitor Management System Important?

1 You know who is in your facility - at a moment's notice.

- Access to accurate, real-time records of non-staff personnel
- Seamless visitor documentation and an easy-to-access audit trail



2 You're prepared for visitors who may not be your friends.

- Improves the overall security of your personnel and property
- Ensures unauthorized visitors are not left unsupervised with your assets (VISITOR – Escort Required)
- Creates a permanent record of meetings, dates and attendees for intellectual property disputes



3 You can safeguard all on-site personnel and visitors (and your regulatory compliance, too).

- In case of emergency, all staff and visitors can be marshaled to a safe area
- Ensures compliance with internal policies, occupational health and safety regulations, and government regulations (specific industries)

4 You can make a powerful first impression with your visitors.

- Enhances your corporate image with a professional-looking system and badges
- Creates an efficient sign-in process (and eliminates long lines in your lobby!)
- Improves productivity and eliminates human errors





VISITOR MANAGEMENT SOLUTIONS

Your trusted provider for Visitor Management software, supplies and badges

Your organization has its own unique Visitor Management needs, and we're here to help you find the exact solution that's right for you.

We offer a wide range of Visitor Management products that can help you keep your facilities secure, safe, and professional from the moment your visitors walk in the door.

Call us today and let us help you find a Visitor Management solution that meets your budget and the needs of your facilities!

THE COMPLETE LINE-UP OF VISITOR MANAGEMENT SOLUTIONS

Time-Sensitive Expiring Badges



Visitor Badge Log Books



Custom Expiring Badges

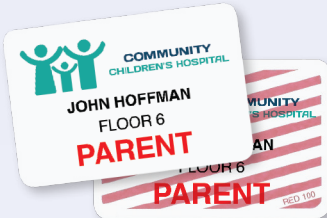

Visitor Management Software Systems



Time-Sensitive Expiring Wristbands



VISITOR BADGE LOG BOOKS

Easy, cost-effective solution for recording and badging your visitors

The TEMPbadge® Visitor Badge Log Book is Visitor Management, simplified! This innovative sign-in system allows you to keep a record of your visitors and issue them a self-expiring visitor badge – all in one easy step!

Confidential Visitor Documentation.

When a badge is filled out, a duplicate copy is recorded (which cannot be seen by future visitors).

Self-Expiring Visitor Badges.

For added security, the badge will display a red-colored “VOID” after the visitor has been on site for the allotted time.

Easy-to-Use, Low-Cost Solution.

This simple sign-in system can serve as a complete Visitor Management solution without any extra equipment or software!



Use our in-stock version (shown below) or create your own custom version with your logo, name, etc.



Customize It!

Call us today to start designing a Visitor Badge Log Book with your own custom graphics and text.

ONEstep All you need, pre-assembled in ONE badge!

MANUALLY-ISSUED ONEstep TIMEbadge® EXPIRING BADGE

- Pre-printed title with area for writing
- 1.875" x 2.875" (47 x 73mm) 500/pkg, fan-folded
- Adhesive, no hardware or software needed
- Choose from 4 badge designs



Visitor	02003
Temporary	02004
Contractor	02005
Vendor	02007

02003



THERMAL-PRINTABLE TIMEbadge® EXPIRING BADGE

- Comes blank, 1.875" x 2.875" (47 x 73mm) 500/pkg, fan-folded
- Badges print from any direct thermal printer
- Use with any label or Visitor Management software
- Customize with your own text or logo



02011

MANUALLY-ISSUED ONEstep TIMEbadge® EXPIRING BADGE WITH HEADER

- Pre-printed "VISITOR" clip-on red header, plus blank area for writing
- 2.625" x 3" (67 x 76mm) 500/pkg
- Use with CARDclip® (#08075) for easy application (See page 84)



02014

Activate in ONE easy step!



ONEstep TIMEbadge®

How it works:

Simply peel away the liner from FRONT part, press together and issue to visitor!

QUICK-TAB TIMEbadge® EXPIRING BADGE

- Valid for one full day before displaying an identifiable "VOID"
- Fold bottom edge and the badge is activated
- 1.875" x 2.875" (47 x 73mm)
- Available in Manual #02023 (handwritten) or Printable #02031 (Direct Thermal) versions
- Manual - 500/pkg; Direct Thermal - 1,000/pkg (5 rolls of 200)
- Customize Quick-Tab Badge and create your own look



02031

Two-Part Expiring Products

1 Choose a FRONTpart:

MANUALLY-ISSUED TIMEbadge® EXPIRING BADGE

- Pre-printed title with area for writing
- 1.935" x 2.875" (49 x 73mm) 1,000/pkg, fan-folded
- No hardware or software needed
- Excellent for low to moderate visitor traffic



Visitor	06103
Temporary	06104
Contractor	06105
Vendor	06107
Blank	06145



06103

THERMAL-PRINTABLE TIMEbadge® EXPIRING BADGE

- Comes blank, 1.935" x 2.8125" 1,000/pkg (5 Rolls of 200)
- Badges print from any direct thermal printer
- Use with any label or Visitor Management software
- Customize with your own text or logo



Choose a Two-Part badge for greater flexibility!

06151

INKJET OR LASER-PRINTED TIMEjet® EXPIRING BADGE

- Comes blank, 1.935" x 2.8125" (49 x 71mm) 500/pkg
- Badges print from any inkjet printer
- Quick and easy to use, print in color or black & white
- Badges come 2-up per 4" x 6" (102 x 152mm) sheet

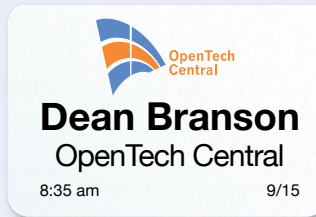

02015



DESIGN YOUR OWN CUSTOM EXPIRING BADGES

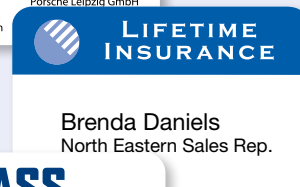

2 Choose a BACKpart:

Color-Code
for Different
Groups!

ADHESIVE BACKpart

- 2" x 3" (51 x 76mm) 1,000/pkg
- Badges come fan-folded

Please Note: Adhesive Badges should not be applied to delicate materials such as leather, silk, suede, or vinyl.



06032 (1-Day and 1/2-Day)
06013 (1-Week)

CLIP-ON BACKpart WITH PRINTED COLOR HEADER

- 3" x 3" (76 x 76mm) 1,000/pkg
- Badges come fan-folded

See page 84
for CARDclip®



Visitor	05913
Vendor	05937
Temporary	05938
Contractor	05915

Item numbers shown are
for 1-Day and 1/2-Day badges.
Please specify 1-Week if you are
ordering BACKparts for a 7-Day Badge.

CLIP-ON BACKpart WITH PLAIN COLOR HEADER

- 3" x 3" (76 x 76mm) 1,000/pkg
- Badges come fan-folded



Yellow 129	05902
Red 185	05903
Reflex Blue	05904
Pantone Green	05905
Process Blue	05906
Purple	05907
White	06027



Valid

Expired



We can also use your custom logo
as the design that will bleed through
to signify an expired badge!



Two-Part Expiring Products



TIMEToken® AND TIMEspot® INDICATOR BADGES

A low-cost solution for implementing self-expiring badges

- Pre-printed badges available in 1" x 2" bar area or .75" circular grid area
- Apply a TIMEToken® or TIMEspot® indicator atop the pre-printed area to begin expiration process
- Expiration indicators prevent unauthorized reuse of badges
- Badges available in a variety of adhesive or clip-on styles
- Customization options available for badges and indicators

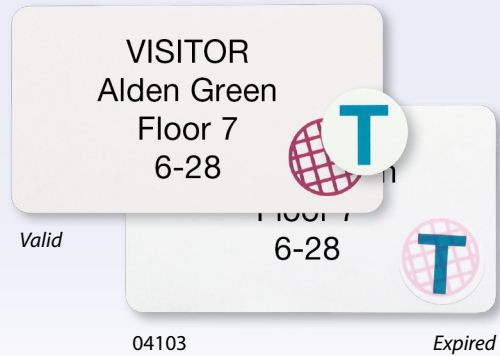

TIMEBand® EXPIRING WRISTBANDS

Self-expiring wristbands for professional indoor event control

- Tear-proof, stretch-resistant wristbands with color-changing expiring areas
- Automatically activates when attached on wrist
- Changes color in one day to prevent reuse
- For indoor, climate controlled events



TEMPbadge® BP4 DESKTOP PRINTER

Simple, compact, reliable direct thermal printer. Perfect for printing visitor badges, retail labels and tags, and more. Great for many other small, temporary labeling applications. Includes 3-Year Limited Warranty.

- Simple and economical 4" direct thermal printer
- Small, space-saving design
- Standard USB 2.0, serial port and Ethernet connections
- Auto language emulations: EZPL, GEPL and GZPL
- Print Speed: 4 IPS (102 mm/s)
- Print Width: 4.25" (108 mm)



NEW!

P9050



Color change appears so that the badge cannot be reused!

EXPIRING SCHOOL BADGES

Know who's walking your halls with no need to worry about unauthorized reuse of uncollected badges. Designed specifically for schools to prevent tampering of personal information. Choose from manual printed or direct thermal printed with half-day (4-hour) or full-day (8-hour) expiration.

Manual School Badges

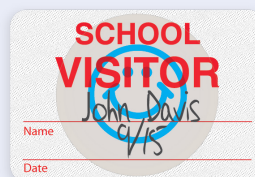

Valid



Expired

Thermal Printable School Badges



Valid



Expired

1 Choose Your Badge Design

Manual School Badges

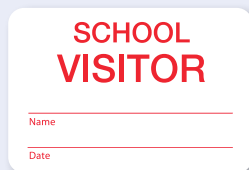

08106

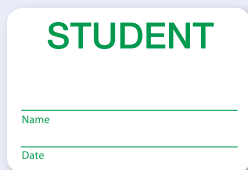

08107

Thermal Printable School Badges



08124 (Blank)
Badges come rolled 200/roll

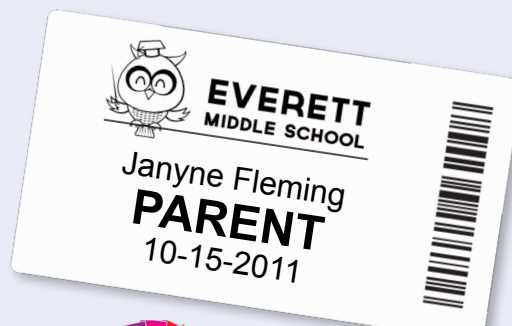

For added security, customize your badges with your school name, colors, or different header.

School Badges		
Item #	Description	Pieces per Package
08106	2" x 3" (51 x 76mm) Manual SCHOOLbadge "VISITOR" (Red)	1,000
08107	2" x 3" (51 x 76mm) Manual SCHOOLbadge "STUDENT" (Green)	
08124	2.125" x 3.845" (54 x 98mm) Adhesive Thermal-Printable SCHOOLbadge (Blank)	5,000 Min. Order

2 Choose Your Cover Design

Please Note: Adhesive Badges should not be applied to delicate materials such as leather, silk, suede, or vinyl.



08140
Smiley Face
Half-Day
Expiration



08141
Clear
Half-Day
Expiration



08143
Apple
One-Day
Expiration



08169
Clear
One-Day
Expiration



Expiring Timing Covers			
Item #	Expiring Time	Description	Pieces per Package
08140	Half-Day	1.75" (45mm) Timing Circle SMILEY FACE (Blue)	1,000
08143	Full-Day	1.75" (45mm) Timing Circle APPLE (Green)	
08141	Half-Day	1.75" (45mm) Timing Circle (Clear)	
08169	Full-Day	1.75" (45mm) Timing Circle (Clear)	



Non-Expiring Badges & Accessories

DYMO-COMPATIBLE LABELS

These labels are specifically designed to work with DYMO's LabelWriter direct-thermal label printers and are made of the highest-quality direct-thermal material. All rolls are sealed in a black poly bag to protect the sensitive material from damage in shipping and storage. Made in the USA and fully guaranteed.



Dymo Compatible Labels		
Item #	Description	Packaging
05861	2 7/16" x 4 3/16" Name Tag with Clip Hole - DYMO 30856 - Blank White	250 Labels Per Roll
05862	2 1/4" x 4" Adhesive Name Badge Label with Clip Hole - DYMO 30857 Compatible - Blank White	250 Labels Per Roll
05863	2 1/4" x 3 1/2" Name Tag - DYMO 30296 Compatible - Blank White	300 Labels Per Roll
05864	2 1/4" x 4" DT Badge with Expiring TIMEspot (Stop Sign)	250 Labels Per Roll

PRINTABLE ADHESIVE BADGES

A fast name tag solution that is both professional and affordable. All options can be custom printed to suit your needs (minimums apply).

- Available in 7 colors
- Design your own badge and print
- Compatible with direct-thermal printers



Printable Adhesive Badges		
Item #	Size (W x H)	Packaging
04101	2.125" x 3.8125" (54 x 97mm)	1,000 Badges (5 Rolls)
0408*	2.125" x 3.8125" (54 x 97mm)	

** See item numbers next to products for color choices*

PRINTABLE CLIP-ON BADGES

- Available in 2 sizes
- Easy to use! Print front and back side of badge at the same time, fold together and clip (see #08075 CARDclip below)
- Inkjet or color-laser compatible

Printable Clip-On Badges		
Item #	Size (W x H)	Packaging
05513	2.25" x 3.5" (57 x 89mm)	Pack of 500
05514	2.9375" x 3.875" (75 x 98mm)	

Inkjet and Color Laser Imprintable - Sheet Size is 4" x 6" (102 x 153mm)



CARDclip®

The reusable plastic CARDclip® is an inexpensive way to attach clip-on badges.

CARDclip®		
Item #	Size (W x H)	Packaging
08075	Reusable Plastic Clip	Pack of 500

Button keeps your ID straight!

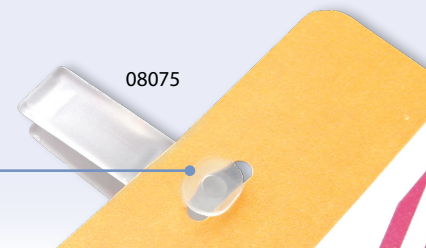

TEMPbadge®

Visitor Management Software

TEMPBADGE® VISITOR MANAGEMENT SYSTEM

Quick, easy-to-use software for managing your visitor care

- Incredibly fast visitor processing (only 4 clicks and 5 seconds per visitor!)
- Simple, easy-to-navigate interface that requires little to no training
- Customization options for pass types, departments and more
- Reports available based on date, destination, or pass type

All for less than \$1,000!

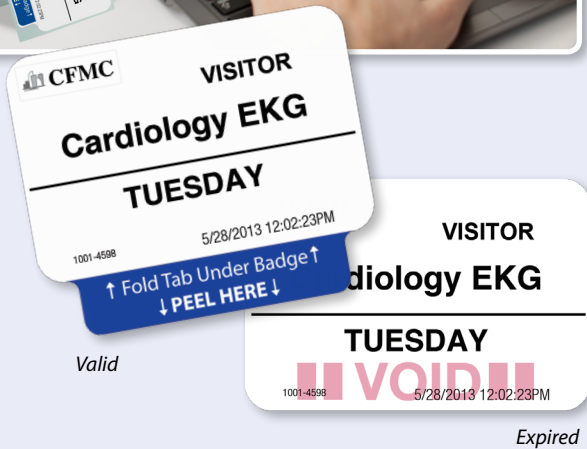

An Entire Visitor Management System for Less than \$1,000!

Our TEMPbadge® system includes:

- Professional Visitor Management software
- Durable direct-thermal printer
- 1,000 self-expiring badges



Call us today to learn more and get a 15-DAY FREE TRIAL



LANYARDS - CUSTOM PRINTING

MINIMUM PRODUCTION RUN -

Silk Screen, Dye-Sub, and Woven: 100 piece minimum

MAXIMUM CONTINUOUS PRINT AREAS -

Available print methods for:

• **FlatBraid** • **OptiWeave** • **MicroWeave** • **UltraWeave**

Dye Sub – Continuous Print

(up to 6 Pantone spot colors, no close registration)

3/8" (10mm) 17" x 1/4" (432 x 6mm)

3/4" (19mm) 17" x 5/8" (432 x 16mm)

5/8" (16mm) 17" x 1/2" (432 x 13mm)

1" (25mm) 17" x 11/16" (432 x 17mm)

Silk Screen – Continuous Print

3/8" (10mm) 18 1/2" x 1/4" (470 x 6mm)

3/4" (19mm) 18 1/2" x 5/8" (470 x 16mm)

5/8" (16mm) 18 1/2" x 1/2" (470 x 13mm)

1" (25mm) 18 1/2" x 11/16" (470 x 17mm)

MAXIMUM POSITIONAL PRINT AREAS -

Available print methods for:

• **FlatBraid** • **OptiWeave** • **MicroWeave** • **UltraWeave**

Dye Sub – Positional Print

(up to 6 Pantone spot colors, no close registration)

3/8" (10mm) 13" x 1/4" (330 x 6mm)

3/4" (19mm) 13" x 5/8" (330 x 16mm)

5/8" (16mm) 13" x 1/2" (330 x 13mm)

1" (25mm) 13" x 11/16" (330 x 17mm)

Silk Screen – Positional Print

3/8" (10mm) 13" x 1/4" (330 x 6mm)

3/4" (19mm) 13" x 5/8" (330 x 16mm)

5/8" (16mm) 13" x 1/2" (330 x 13mm)

1" (25mm) 13" x 11/16" (330 x 17mm)

MAXIMUM SLIDER IMPRINT AREAS -

Available print methods for:

• **OptiBraid**

Diamond Slider Label Imprint Size:

1" x 7/8" (25mm x 22mm)

Diamond Slider Pad Print Imprint Size:

7/8" x 3/4" (22mm x 19mm)

Round Slider Label Imprint Size: 7/8" (22mm)

Round Slider Pad Print Imprint Size: 3/4" (19mm)

Lead Time

Silk Screen, Dye Sublimated, and Woven: 10 business days

Note: Indicates the estimated lead time following proof approval.

Non-standard orders require additional processing time.

Packaging

Lanyards are bundled in quantities of 100. Additional charges may apply for other quantities or special requests. Call for quote.

Damaged Shipments

All merchandise is inspected, weighed, and carefully packed for shipment before leaving any of our warehouses. The freight company accepts liability when the shipment leaves our facility. Upon delivery of your shipment, promptly check the number and condition of cartons against the Bill of Lading totals before signing the freight Bill of Lading.

If damage or loss is discovered – either visible or concealed – you must file a claim with the freight carrier within 14 days of the delivery date.

BADGE REEL - CUSTOM PRINTING



4-Color Process
Custom Label

Badge Reels that display this icon can be custom imprinted. Custom imprinted products usually ship 5-7 days after proof approval.

MAXIMUM PRINT AREAS -

Round

Label Size: 3/4" (19mm)

Label Imprint Size: 11/16" (17mm)

Pad Print Imprint Size: 3/4" (19mm)

Rim Print Imprint Size: 1/8" H (3mm)

Square

Label Size: 13/16" (20.6mm)

Label Imprint Size: 3/4" (19mm)

Pad Print Imprint Size: 13/16" (20.6mm)

Rectangle Reel - Label Size: 1 1/2" x 1" (38 x 25mm)

Reels with Silver Sticker - Imprinting available on rim of reel only

Rim Print Imprint Size: 1/8" H (3mm)

B•Reel - Label Size: 1.20" x 1.00" (30 x 25mm)

Heart-Shaped Reel

Label Size: 1 7/16" x 1 3/8" (36 x 35mm)

Label Imprint Size: 1 3/8" x 1 5/16" (35 x 33mm)

Pad Print Imprint Size: 1 7/16" x 1 3/8" (36 x 35mm)

Smart Reel - Pad printing available only - Imprint Size: 3/4" (19mm)

ProReel - Label Size: 1" (25mm); Pad Print Imprint Size: 1" (25mm)

Ski Reel

Label Size: 1 3/16" (30mm)

Label Imprint Size: 1" (25mm)

Pad Print Imprint Size:

1 1/16" (27mm)

Heavy Duty

Label Size: 1 1/2" (38mm)

Label Imprint Size: 1 1/8" (29mm)

Pad Print Imprint Size:

#2120-3308 - 1 5/16" (33mm)

All others - 1 1/2" (38mm)

Lead Time

1-2 weeks for in-stock badge reels

Indicates the estimated lead time following receipt of approval of artwork proof. Lead time varies depending upon the number of colors and artwork.

Set-Up Charges - a set-up charge may apply to orders. Call for details.

Rush Charges - Additional charges may apply. Call for details.

Cancellation

Orders may be subject to a cancellation charge to compensate for any costs incurred prior to cancellation (i.e. artwork charges, printing plates, etc.).

Artwork

Modifications to artwork will be quoted on a per order basis.

A minimum charge applies. (No photocopies or faxes.)

The following computer files are acceptable:

Adobe Illustrator version 6.0 or less - all fonts converted to "OUTLINES" and saved as an .ai or .eps file.

Adobe Photoshop version 6.0 or less - files saved as .tiff, .bmp, .jpg, .psd or .gif - minimum DPI 150 - logos from websites are NOT acceptable.

Adobe InDesign version 6.0 or less - all fonts converted to OUTLINES and package the links when sending the file. Please specify the name and type of the files being sent.

Please DO NOT embed files in a Microsoft Word® file. Also include a color copy for color breakdown only. Pre-production custom-imprinted samples are available for an additional charge.

Logos, Trademarks or Designs shown do not imply any endorsement by their owner but are simply to exhibit factory printing capabilities.

Neon Badge Reels

Page 30



Neon Lanyards

Page 16

UBand™

Page 68



Applications of a card, the convenience of a wristband!



B•REEL™

Page 35



The Twist-Free Patented Badge Reel



Cards will not fall out no matter how hard you shake it!

Silicone Cell Phone Wallets

Page 49

BradyPROX™

Page 67

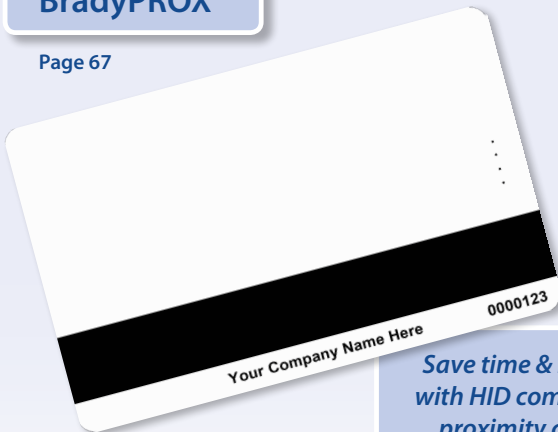

Save time & money with HID compatible proximity cards!

VMS Software

Page 85



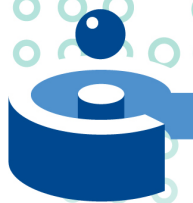

CI SolutionsSM

Card Integrators Corporation



800-599-7385

sales@cardintegrators.com

www.cardintegrators.com

**BADGE HOLDERS • BADGE REELS • EVENT HOLDERS
EXPIRING BADGES • LANYARDS • PVC CARDS
ID ACCESSORIES • VISITOR MANAGEMENT SOLUTIONS**